

HUSBAND DUNLAVY, Ernest Cundiff
 Born 18 Sept 1900 Place Bloomfield, Davis Co., Iowa
 Chr.
 Marr. 1 June 1929 & 9 April 1944 Place Mt Pleasant, Iowa & 2nd Salem, Iowa
 Died
 Place
 Place
 Place
 Place

HUSBAND'S FATHER Osa DUNLAVY
 HUSBAND'S MOTHER Mary Salina BAKER
 OTHER WIVES

WIFE SPRAKER, Hazel
 Born 20 Oct 1908 & 14 April 1903 Place Fredrick, South DAKOTA & Munning Jan Iowa
 Chr.
 Died 13 Aug 1937
 Place
 Place

WIFE'S FATHER Arthur Leroy SPRAKER
 WIFE'S MOTHER Minnie BROWN
 OTHER HUSBANDS ERASMUS SWAN
 MARY PAISLEY

SEX	CHILDREN List Each Child (Whether Living or Dead) in Order of Birth SURNAME (CAPITALIZED) Wife #1 DUNLAVY, Richard Lee	WHEN BORN			WHERE BORN			DATE OF FIRST MARRIAGE			WHEN DIED		
		DAY	MONTH	YEAR	TOWN	COUNTY	STATE OR COUNTRY	TO WHOM	DAY	MONTH	YEAR		
M		6	July	1933	Mount Pleasant	Henry	Iowa	29 Jan 1956					
F													

OTHER MARRIAGES
 SOURCES OF INFORMATION
 ESTHER MAY GOLDIZEN 24 MAY 1976
 FLORENCE ARMSTRONG APR 1976

HUSBAND

STEPHENSON "David Eugene"
 Born 24 March 1947 Place Belknap Iowa
 Chr. _____
 Marr. 14 Feb 1971 Place _____
 Died _____
 Bur. _____
 HUSBAND'S FATHER William David STEPHENSON
 HUSBAND'S MOTHER Martha Anna STEPHENSON
 OTHER WIVES _____

WIFE

STEPHENSON "Elizabeth Lou Ellen - divorced 14 Nov 1973"
 Born 24 June 1952 Place _____
 Chr. _____
 Died _____
 Bur. _____
 WIFE'S FATHER John Elsworth STEPHENSON
 WIFE'S MOTHER Jackie Joyce Black

CHILDREN

List Each Child (Whether Living or Dead) in Order of Birth
 SURNAME (CAPITALIZED)

SEX	CHILDREN SURNAME (CAPITALIZED)	WHEN BORN			WHERE BORN			DATE OF FIRST MARRIAGE TO WHOM	WHEN DIED		
		DAY	MONTH	YEAR	TOWN	COUNTY	STATE OR COUNTRY		DAY	MONTH	YEAR
F	STEPHENSON, Tina Kay	15	May	1971	Des Moines	Polk	Iowa				
M	" , Timothy Jay	18	Oct	1972	Des Moines	Polk	Iowa				

SOURCES OF INFORMATION

ESTATE MAY GOLDZEN 24 MAY 1976

OTHER MARRIAGES

ENTER ALL DATA IN THIS ORDER:
 DATES: 14 Apr 1794
 NAMES: WATSON, John Henry
 PLACES: Sharon, Windsor, VI

To indicate that a child is an ancestor of the family representative, place an "X" behind the number pertaining to that child.

HUSBAND SMITH, Royal Rex
 Born 9 March 1949 Place Leon Iowa
 Chr. Place
 Marr. 21 March 1970 Place Des Moines, Polk Co., Iowa
 Died Place
 Bur. Place
HUSBAND'S FATHER Robert Louis SMITH Place
HUSBAND'S OTHER WIVES CHARLA Josie Landon

WIFE STEPHENSON, Virginia Ann
 Born 4 July 1949 Place Belknap Iowa
 Chr. Place
 Died Place
 Bur. Place
WIFE'S FATHER William David STEPHENSON Place
WIFE'S OTHER HUSBANDS MATHA Anna DUNLAVY

SEX	CHILDREN List Each Child (Whether Living or Dead) in Order of Birth SURNAME (CAPITALIZED)	WHEN BORN			WHERE BORN			DATE OF FIRST MARRIAGE			WHEN DIED		
		DAY	MONTH	YEAR	TOWN	COUNTY	STATE OR COUNTRY	TO WHOM	DAY	MONTH	YEAR		
F	SMITH, Kristi Kay	28	June	1973	Des Moines	Polk	Iowa						

SOURCES OF INFORMATION
 ESTHER MAY GOLDZEN 24 May 1976

OTHER MARRIAGES

HUSBAND STEPHENSON, William David
 Born 18 Dec 1918 Place FANOGA, IOWA
 Chr. Place
 Marr. 24 MAY 1945 Place Winterset Iowa -divorced 14 Nov 1993
 Died Place
 Bur. Place
HUSBAND'S FATHER FRANK STEPHENSON
 HUSBAND'S MOTHER Marie WELSON
 OTHER WIVES

WIFE DUNLAVY, Martha Anna
 Born 13 Oct 1927 Place Bloomfield Iowa
 Chr. Place
 Died Place
 Bur. Place
WIFE'S FATHER RALPH Eugene DUNLAVY
 WIFE'S MOTHER Lily Katherine LAUGHBIDGE
 OTHER HUSBANDS

SEX	CHILDREN List Each Child (Whether Living or Dead) in Order of Birth SURNAME (CAPITALIZED)	WHEN BORN			WHERE BORN			DATE OF FIRST MARRIAGE TO WHOM	WHEN DIED		
		DAY	MONTH	YEAR	TOWN	COUNTY	STATE OR COUNTRY		DAY	MONTH	YEAR
M	M. STEPHENSON, David Eugene	24	March	1947	Belknap	Davis	Iowa	14 Feb 1971			
F	F. STEPHENSON, Virginia Ann	4	July	1949	Belknap	Davis	Iowa	21 Mar 1978			
M	M. STEPHENSON, Robert Earl	26	Sept	1958	Des Moines	Polk	Iowa	Royal Rex SMITH			

SOURCES OF INFORMATION
 Esthermay Coldizen 24 May 1976
OTHER MARRIAGES
 David & Elizabeth divorced 14 Nov 1973

ENTER ALL DATA IN THIS ORDER:
 DATES: 14 Apr 1794
 NAMES: WATSON, John Henry
 PLACES: Sharon, Windsor, Vt
 To indicate that a child is an ancestor of the family representative, place an "X" behind the number pertaining to that child.

HUSBAND DUNLAVY, Bert
 Born 18 JUN 1925 Place Bloomfield ... Davis Co., Iowa
 Chr. _____ Place _____
 Marr. _____ Place _____
 Died 26 JAN 1945 Place IN BATTLE NEAR MILLELWINE, FRANCE WWII
 Bur. IOOF Cem. Bloomfield Place US Military Cem. AT Epinal, FRANCE with shipment could be made to United States
HUSBAND'S FATHER RALPH EUGENE DUNLAVY
HUSBAND'S MOTHER LILY KATHERINE LAUGHNER
 OTHER WIVES _____

WIFE

Born _____ Place _____
 Chr. _____ Place _____
 Died _____ Place _____
 Bur. _____ Place _____
WIFE'S FATHER _____
WIFE'S MOTHER _____
 OTHER _____

CHILDREN

SEX	CHILDREN Like Each Child (Whether Living or Dead) in Order of Birth SURNAME (CAPITALIZED)	WHEN BORN			WHERE BORN			DATE OF FIRST MARRIAGE			WHEN DIED		
		DAY	MONTH	YEAR	TOWN	COUNTY	STATE OR COUNTRY	TO WHOM	DAY	MONTH	YEAR		
M	Bert was Assigned to 17th Army, 254th INF, 63rd Division												
F													

SOURCES OF INFORMATION _____
OTHER MARRIAGES _____

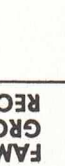

HUSBAND ROMINGER, Bobby Lee
 Born 19 JUN 1944 Place OTUMWA .. WAPELLO Co., .. IOWA
 Chr. _____
 Marr. 23 NOV 1963 Place Bloomfield ... DAVIS Co., .. IOWA
 Died _____
 Bur. _____
HUSBAND'S FATHER JAMES ROMINGER
HUSBAND'S MOTHER GOLDIE
OTHER WIVES _____

WIFE ORMAN, DORA JEAN
 Born 23 MAY 1945 Place OTUMWA .. WAPELLO Co., .. IOWA
 Chr. _____
 Died _____
 Bur. _____
WIFE'S FATHER "WISIE" LEROY ORMAN
WIFE'S MOTHER MARY LOUISE DUNLAVY
OTHER HUSBANDS _____

SEX	CHILDREN List Each Child (Whether Living or Dead) in Order of Birth SURNAME (CAPITALIZED)	WHEN BORN			WHERE BORN			DATE OF FIRST MARRIAGE			WHEN DIED		
		DAY	MONTH	YEAR	TOWN	COUNTY	STATE OR COUNTRY	TO WHOM	DAY	MONTH	YEAR		
1	F ROMINGER, TERESA KAY	4	MAY	1965	BURLINGTON		IOWA						
2	M ROMINGER, TIMOTHY JAMES	9	AUG	1968	Newsport		RHODE ISLAND						
3	M ROMINGER, TODD WILSIE	11	NOV	1969	Newsport		RHODE ISLAND						
4													
5													
6													
7													
8													
9													
10													
11													

SOURCES OF INFORMATION
ESTHER MAY GOLDIZEN (24 MAY 1976)
OTHER MARRIAGES

HUSBAND Wilsie Leroy ORMAN

Born 26 JAN 1926 Place _____
 Chr. _____ Place _____
 Marr. 23 Nov 1944 Place Bloomfield, Iowa
 Died _____ Place _____
 Bur. _____ Place _____
 HUSBAND'S FATHER DAVID ORMAN
 HUSBAND'S MOTHER CLARA EAKINS
 OTHER WIVES _____

WIFE Mary Louise DUNLAVY

Born 3 Feb 1924 Place Bloomfield Iowa
 Chr. _____ Place _____
 Died _____ Place _____
 Bur. _____ Place _____
 WIFE'S FATHER Ralph Eugene DUNLAVY
 WIFE'S MOTHER Lily Katherine LAUGHRIDGE
 OTHER HUSBANDS _____

SEX	CHILDREN		WHEN BORN		WHERE BORN			DATE OF FIRST MARRIAGE		WHEN DIED		
	LIST Each Child (Whether Living or Dead) in Order of Birth	GIVEN NAMES	DAY	MONTH	YEAR	TOWN	COUNTY	STATE OR COUNTRY	TO WHOM	DAY	MONTH	YEAR
F	ORMAN, Dora Jean		23	May	1945	OHUMWA	Wapello	Iowa	23 Nov 1963 Bobby Lee KUMMER			10 May 1968 at Bled
F	ORMAN, Jerry Lee		23	Oct	1947	Belknap	Davis	Iowa				
F	ORMAN, Clara Louise		4	Feb	1949	Belknap	Davis	Iowa	8 Mar 1969 Arnold Dewayne STANLEY			
M	ORMAN, David Dean		2	Oct	1950	Bloomfield	Davis	Iowa	Janice Lee BROWN			
M	ORMAN, Gale Wayne		20	May	1956	Bloomfield	Davis	Iowa				

OTHER MARRIAGES
 CLARA Louise & Ronald STANLEY married at Bloomfield
 Ronald born 4 July 1949 at Oskaucosa Iowa
 Mother --- Madlyne PHILLIPS
 Father --- Dewayne STANLEY
 David Dean married Janice BROWN at Burlington Iowa
 Janice ... born 2 JAN 1950 at Corpus Christy TEXAS
 Mother: DONIS MAXINE McHAFFEY - F. - JAV BROWN

SOURCES OF INFORMATION

Wedding Picture 1 June 1929

Ernest Dinkay and Hazel Spraker

PAULMAN
20 & 21 ST. BURINGTON
IOWA

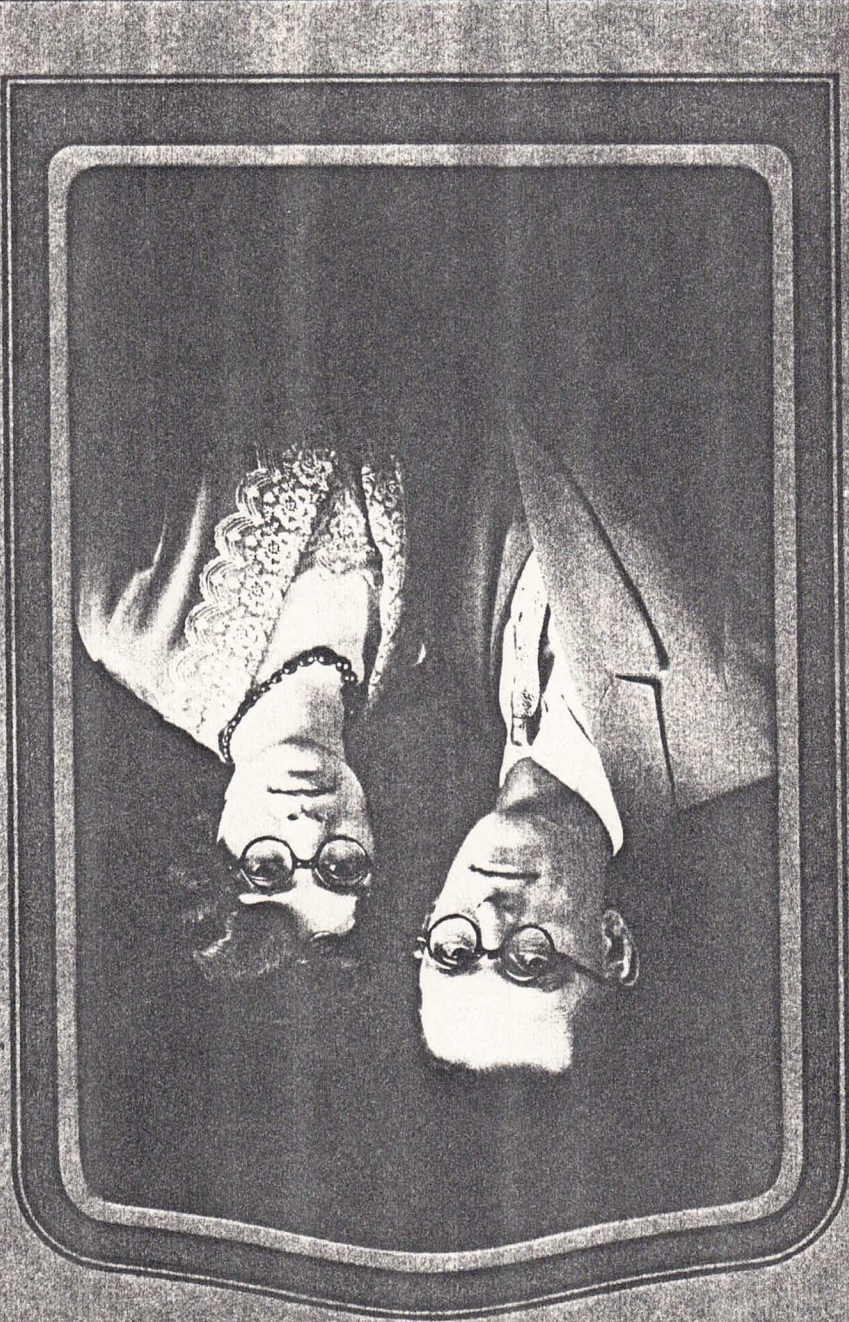

11
C

HUSBAND DUNLAVY, William Anthony *teacher*
 Born 31 Mar 1876 Place Dunnville Iowa Davis Co.
 Chr. _____
 Marr. 10 Mar 1902 Place Plato, Missouri
 Died 1 Sep 1944 Place _____
 Bur. _____
HUSBAND'S FATHER DUNLAVY, John Wesley 1845-1921
HUSBAND'S OTHER WIVES _____
HUSBAND'S MOTHER DUNN, Sarah Elizabeth 1851-1921

WIFE Hicks Lucretia Oakley
 Born 30 May 1876 Place _____
 Chr. _____
 Died 11 Sept 1970 Place _____
 Bur. Dunnville Cemetery Davis Co. Iowa
WIFE'S FATHER _____
WIFE'S MOTHER _____

SEX	CHILDREN List Each Child (Whether Living or Dead) in Order of Birth SURNAME (CAPITALIZED)	WHEN BORN			WHERE BORN			DATE OF FIRST MARRIAGE TO WHOM	WHEN DIED		
		DAY	MONTH	YEAR	TOWN	COUNTY	STATE OR COUNTRY		DAY	MONTH	YEAR
F	DUNLAVY Alena 'Pauline'	22	July	1906				9 Oct 1932			
M	DUNLAVY Donald Dewitt	24	Aug	1910				28 July 1934			25 Mar 1974
M	DUNLAVY William Lowell	23	May	1912				WILHITE, Helen Eliza			12 Nov 1989
M	DUNLAVY Carl Eugene	28	Jan	1915				SHERRICK, Alice #2 Emma #3 Phyllis			
								Dorothy Ann #2 RODRIGUEZ Ruth			

SOURCES OF INFORMATION
 Aunt Florence

OTHER MARRIAGES

Names: WATSON, John Henry
 Places: Sharon, Windsor, VA
 To indicate that a child is an ancestor of the family representative, place an "X" behind the number pertaining to that child.

ENTER ALL DATA IN THIS ORDER:
 DATES: 14 Apr 1794

HUSBAND

BELTON, William Joseph

Born _____ Place _____
 Chr. _____ Place _____
 Marr. *6 Aug 1955* Place _____
 Died _____ Place _____
 Bur. _____ Place _____

HUSBAND'S FATHER _____
 HUSBAND'S MOTHER _____

WIFE

McFARLING, Fern Rosa

Born *2 July 1912* Place _____
 Chr. _____ Place _____
 Died _____ Place _____
 Bur. _____ Place _____

WIFE'S FATHER *McFARLING, Cyrus* -193X
 WIFE'S MOTHER *DANLAVY, Cora Vesta 1874-1954*

OTHER HUSBANDS

SEX	CHILDREN List Each Child (Whether Living or Dead) in Order of Birth SURNAME (CAPITALIZED)	WHEN BORN			WHERE BORN			DATE OF FIRST MARRIAGE TO WHOM	WHEN DIED		
		DAY	MONTH	YEAR	TOWN	COUNTY	STATE OR COUNTRY		DAY	MONTH	YEAR
M	<i>see Children</i>										
F											
1											
2											
3											
4											
5											
6											
7											
8											
9											
10											
11											

SOURCES OF INFORMATION

OTHER MARRIAGES

To indicate that a child is an ancestor of the family representative, place an "X" behind the number pertaining to that child.

NAMES: WATSON, John Henry
 PLACES: Sharon, Windsor, VA

ENTER ALL DATA IN THIS ORDER:
 DATES: 14 Apr 1794

HUSBAND

homesteaded at Ft. Pierre, S. DAKOTA

Born 27 Jun 1863 Place ATTICA, IOWA
 Chr. _____ Place _____
 Marr. 29 Jan 1902 Place _____
 Died 31 Dec 1934 Place FT. PIERRE, SOUTH DAKOTA
 Bur. _____ Place _____

HUSBAND'S FATHER _____
 HUSBAND'S MOTHER _____
 OTHER WIVES _____

WIFE

DUNLAVY, Cora Vesta
 Born 4 Mar 1874 Place DUNNVILLE ... DAVIS Co. IOWA
 Chr. _____ Place _____
 Died 22 July 1954 Place 80
 Bur. _____ Place _____
 WIFE'S FATHER _____ WIFE'S MOTHER DUNN, Sarah Elizabeth 1851-1921
 WIFE'S OTHER HUSBANDS _____

CHILDREN

List Each Child (Whether Living or Dead) in Order of Birth

SEX	SURNAME (CAPITALIZED)	GIVEN NAMES	WHEN BORN			WHERE BORN			DATE OF FIRST MARRIAGE TO WHOM	WHEN DIED		
			DAY	MONTH	YEAR	TOWN	COUNTY	STATE OR COUNTRY		DAY	MONTH	YEAR
M	McFARLING	Charles Sturgis	21	Jan	1903	MACON			10 Feb 1930			
F	McFARLING	Marguerite	23	June	1904	MACON			23 June 1925			
F	McFARLING	Irma Lucille	28	Apr	1906	MACON			25 May 1928			14 Sep 1960
M	McFARLING	Don Levi	19	Jan	1909	Minister in Portland, Oregon BLOOMSFIELD	DAVIS		REYNOLDS, Ruby			no children
F	McFARLING	Fern Rosa	2	July	1912	FT. PIERRE			60 Aug 1955			no children

SOURCES OF INFORMATION

*ESTHER MAY & AUNT FLORENCE 1976
 IT ALSO IS IN THE MILLER BOOK p. 190-191*

OTHER MARRIAGES

HUSBAND ARMSTRONG, DALE

Born 26 APR 1956 Place HAWAII
 Chr. DEBBIE
 Marr. SEP 1944 Place DIVORCED IN 75 OR 76
 Died _____ Place _____

Bur. _____ Place _____
 HUSBAND'S FATHER JAMES WESLEY ARMSTRONG 1932 - 1958
 HUSBAND'S OTHER WIVES _____

HUSBAND'S MOTHER MARY PEEK

WIFE

Born _____ Place _____
 Chr. _____ Place _____
 Died _____ Place _____
 Bur. _____ Place _____

Debbie } SUSANNE
 WIFE'S FATHER _____ WIFE'S MOTHER _____
 WIFE'S OTHER _____

SEX	CHILDREN <small>(LINE Each Child (Whether Living or Dead) in Order of Birth SURNAME (CAPITALIZED)</small>	WHEN BORN			WHERE BORN			DATE OF FIRST MARRIAGE <small>TO WHOM</small>			WHEN DIED		
		DAY	MONTH	YEAR	TOWN	COUNTY	STATE OR COUNTRY	DAY	MONTH	YEAR			
M	ARMSTRONG, ZEBULIN James	28	MAY	1981	EVERSON		WASH						
F													

OTHER MARRIAGES

SOURCES OF INFORMATION

by Aunt Florence & MARJORIE 1981

HUSBAND ARMSTRONG, Roy Allen

Born 29 AUG 1953 Place CHAMPAIGN, ILL
 Chr. _____
 Marr. _____
 Died _____

Bur. _____
 HUSBAND'S FATHER JAMES WESLEY ARMSTRONG 1932-1958
 HUSBAND'S OTHER WIVES _____

HUSBAND'S MOTHER MARY PEEK

WIFE

VERA, JAN JAN had 3 children when they were married

Born _____ Place _____
 Chr. _____
 Died _____
 Bur. _____

WIFE'S FATHER _____
 WIFE'S MOTHER _____

CHILDREN

SEX	CHILDREN List Each Child (Whether Living or Dead) in Order of Birth SURNAME (CAPITALIZED)	WHEN BORN			WHERE BORN			DATE OF FIRST MARRIAGE			WHEN DIED		
		DAY	MONTH	YEAR	TOWN	COUNTY	STATE OR COUNTRY	TO WHOM	DAY	MONTH	YEAR		
M	"Danny" ARMSTRONG, DANIEL JAMES	1	FEB	1976		WASH							
M	ARMSTRONG, SABIA		SPRING	1979	CARSON CITY	NEV							
F													

SOURCES OF INFORMATION

by Aunt Florence and MARJORIE

OTHER MARRIAGES

HUSBAND DOYLE, KEITH

Born 2 MAY 1950 Place _____
 Chr. _____ Place _____
 Marr. 12 AUG 1969 Place HOT SPRINGS, ARK
 Died _____ Place _____
 Bur. _____ Place _____
 HUSBAND'S FATHER _____
 HUSBAND'S OTHER WIVES _____
 HUSBAND'S MOTHER _____

WIFE ARMSTRONG, JOANNE DEANE

Born 8 FEB 1951 Place _____
 Chr. _____ Place _____
 Died _____ Place _____
 Bur. _____ Place _____
 WIFE'S FATHER JAMES WESLEY ARMSTRONG 1932-1958
 WIFE'S OTHER HUSBANDS _____
 WIFE'S MOTHER MARY PEEK

SEX	CHILDREN LINK Each Child (Whether Living or Dead) in SURNAME (CAPITALIZED) Order of Birth	WHEN BORN			WHERE BORN			DATE OF FIRST MARRIAGE			WHEN DIED		
		DAY	MONTH	YEAR	TOWN	COUNTY	STATE OR COUNTRY	TO WHOM	DAY	MONTH	YEAR		
M	1 M DOYLE, JOHN KEITH	17	MAR	1971	LAKE TAHOE		CAL						
M	2 M DOYLE, DAVID	20	OCT	1975	LAKE TAHOE		CAL						
M	3 M DOYLE, BENJAMIN JAMES	7	JUL	1977	LIVERMORE		CAL						
M	4 M DOYLE, ERIN N.			79	LIVERMORE		CAL						
	5												
	6												
	7												
	8												
	9												
	10												
	11												

OTHER MARRIAGES

SOURCES OF INFORMATION

by JOANNE'S GRANDMA ARMSTRONG
 AND MARJORIE REEVES 1976
 #3 " " 77
 #4 " " 79

ENTER ALL DATA IN THIS ORDER:

DATES: 14 Apr 1794

To indicate that a child is an ancestor of the family representative, place an "X" behind the number pertaining to that child.

NAMES: WATSON, John Henry

PLACES: Sharon, Windsor, VT

HUSBAND ARMSTRONG, James Wesley Mechanic on B-50 and helicopters, and flight engineer
 Born 15 MAY 1932 Place AT Oliver Smock home, in Bloomfield -- Davis Co., Iowa
 Chr. _____
 Marr. 13 AUG 1950 Place WICHITA FALLS, TEXAS
 Died 2 SEP 1958 Place Died in plane crash near Guam in the Pacific Ocean
 Bur. _____ Place Never found any portion of the plane
HUSBAND'S FATHER HUSBAND'S MOTHER
 Roy David ARMSTRONG Florence May Smock

WIFE PEEK, Mary
 Born 2 MAY 1933 Place Burlington -- Des Moines Co., Iowa
 Chr. _____
 Died _____ Place _____
 Bur. _____ Place _____
WIFE'S FATHER **WIFE'S MOTHER**
 Mary married Charles Phillips in 6 or 62 - Divorced him in 1977

SEX	CHILDREN Line Each Child (Whether Living or Dead) in Order of Birth SURNAME (CAPITALIZED)	WHEN BORN			WHERE BORN			DATE OF FIRST MARRIAGE TO WHOM	WHEN DIED MONTH YEAR
		DAY	MONTH	YEAR	TOWN	COUNTY	STATE OR COUNTRY		
F	ARMSTRONG, Joanne Dene	8 FEB	1951		San Antonio		TEXAS	12 AUG 1969 Keith Doyle	
M	ARMSTRONG, Roy Allen	29 AUG	1953		Champaign		ILL	VERA	
M	ARMSTRONG, Dale	26 APR	1956				HAWAII	SEP 1974 Debbie	

SOURCES OF INFORMATION
 MAJORIE
OTHER MARRIAGES
 Date divorced Debbie in 75 or 76

HUSBAND

Born _____ Place _____
 Chr. _____ Place _____
 Marr. _____ Place _____
 Died _____ Place _____
 Bur. _____ Place _____

HUSBAND'S MOTHER _____

WIFE REEVES, LISA DIANE

Born 27 Sep 1959 Place OTUMWA .. WAPELLO Co., IOWA

Chr. _____ Place _____
 Died _____ Place _____
 Bur. _____ Place _____

WIFE'S MOTHER MARJORIE DEANE ARNSTANG 1926

WIFE'S FATHER DONALD REEVES 29 JUL 1917

Chr. _____ Place _____
 Died _____ Place _____
 Bur. _____ Place _____

CHILDREN

SEX _____
 M _____
 F _____

WIFE'S FATHER _____
 OTHER _____
 HUSBANDS _____

LIST EACH CHILD (Whether living or dead) in Order of Birth
 SURNAME (CAPITALIZED) GIVEN NAMES

WHERE BORN

TOWN _____ COUNTY _____ STATE OR COUNTRY _____

DATE OF FIRST MARRIAGE

TO WHOM _____ DATE _____

WHEN DIED

MONTH _____ DAY _____ YEAR _____

SEX	WIFE'S FATHER	OTHER	HUSBANDS	WHERE BORN	DATE OF FIRST MARRIAGE	WHEN DIED
				TOWN COUNTY STATE OR COUNTRY	TO WHOM DATE	MONTH DAY YEAR
1						
2						
3						
4						
5						
6						
7						
8						
9						
10						
11						

SOURCES OF INFORMATION

MARJORIE 1976

OTHER MARRIAGES

HUSBAND RUBLE, LARRY ALLEN
 Born 19 FEB 1951 Place St Joseph Hospital, Ottumwa, Wapello Co., IOWA

Chr. _____ Place _____
 Marr. 8 SEP 1972 Place _____
 Died _____ Place _____

Bur. _____ Place _____
HUSBAND'S FATHER CHARLES RUBLE 1913-1956
HUSBAND'S OTHER WIVES _____

HUSBAND'S MOTHER MARJORIE DEWE ARMSTRONG 1926-

WIFE ROGERS, LORETTA
 Born 4 MAY 1952 Place _____
 Chr. _____ Place _____
 Died _____ Place _____

Bur. _____ Place _____
WIFE'S FATHER Theodore ROGERS
WIFE'S MOTHER _____

SEX	CHILDREN List each child (Whether Living or Dead) in Order of Birth SURNAME (CAPITALIZED)	WHEN BORN			WHERE BORN			DATE OF FIRST MARRIAGE TO WHOM			WHEN DIED		
		DAY	MONTH	YEAR	TOWN	COUNTY	STATE OR COUNTRY	DAY	MONTH	YEAR	DAY	MONTH	YEAR
1	M RUBLE, Dale Andrew	21	JUN	1975	OTUMWA	WAPELLO	IOWA						
2	M RUBLE, Shane Michael	5	JAN	1979	OTUMWA	WAPELLO	IOWA						
3													
4													
5													
6													
7													
8													
9													
10													
11													

OTHER MARRIAGES

SOURCES OF INFORMATION

by MARJORIE Apr 76, 79

ENTER ALL DATA IN THIS ORDER:
 DATES: 14 Apr 1794
 NAMES: WATSON, John Henry
 PLACES: Sharon, Windsor, Vt
 To indicate that a child is an ancestor of the family representative, place an "X" behind the number pertaining to that child.

HUSBAND RUBLE, James Albert
 Born 27 Nov 1949
 Chr.
 Marr. 23 Dec 1977
 Died
 Bur.
 HUSBAND'S FATHER RUBLE 1913 - 1956 (43)
 HUSBAND'S OTHER WIVES

WIFE SPILMAN, Margaret Ann
 Born
 Chr.
 Died
 Bur.
 WIFE'S FATHER
 WIFE'S OTHER
 HUSBANDS
 WIFE'S MOTHER

SEX	CHILDREN List Each Child (Whether Living or Dead) in Order of Birth SURNAME (CAPITALIZED)	WHEN BORN			WHERE BORN			DATE OF FIRST MARRIAGE			WHEN DIED		
		DAY	MONTH	YEAR	TOWN	COUNTY	STATE OR COUNTRY	TO WHOM	DAY	MONTH	YEAR		
M	RUBLE, Andrew Tw	24	Oct	1980	OTUMWA	Wapello	Iowa						
M	RUBLE, Morgan Roy S	24	Oct	1980	"	Wapello	Iowa						

SOURCES OF INFORMATION
 by MARJORIE 1976 & 1980
 OTHER MARRIAGES

Born Place OLD OTUMWA HOSPITAL ON 3RD ST AT OTUMWA, IA. TOEE HOSP. DOWN IN EARLY 50'S
 Chr.
 Marr. Foursquare Church, 122 S. Moore St. Otumwa, Wapello Co., IA
 Died
 Bur.
 HUSBAND'S MOTHER MARJORIE DEANE ARMSTRONG 1926

WIFE SPILMAN, Margaret Ann
 Born
 Chr.
 Died
 Bur.
 WIFE'S FATHER
 WIFE'S OTHER
 HUSBANDS
 WIFE'S MOTHER

SEX	CHILDREN List Each Child (Whether Living or Dead) in Order of Birth SURNAME (CAPITALIZED)	WHEN BORN			WHERE BORN			DATE OF FIRST MARRIAGE			WHEN DIED		
		DAY	MONTH	YEAR	TOWN	COUNTY	STATE OR COUNTRY	TO WHOM	DAY	MONTH	YEAR		
M	RUBLE, Andrew Tw	24	Oct	1980	OTUMWA	Wapello	Iowa						
M	RUBLE, Morgan Roy S	24	Oct	1980	"	Wapello	Iowa						

SOURCES OF INFORMATION
 by MARJORIE 1976 & 1980
 OTHER MARRIAGES

HUSBAND RUBLE, CHARLES { **REEVES, DONALD**
 Born 1 Nov 1913 { 29 JUL 1917 Place Valley Junction, Iowa { West Des Moines, Iowa
 Chr. EA
 Marr. 16 Jun 1946 { 30 Dec 1958 Place Burlington { Ottumwa, Iowa
 Died 3 Dec 1956 { Place At Home on Holt St Ottumwa... Iowa Heart Attack
 Bur. OTUMWA... Wapello Co... Iowa
HUSBAND'S FATHER CHARLES WOOD RUBLE 1886-1953 Buried at Eden, IA HUSBAND'S MOTHER GLADY'S MAE OSTRANDER 188? - 1948 Buried Eden
OTHER WIVES

WIFE ARMSTRONG, MARJORIE DEANE
 Born 28 May 1926 Place Bloomfield... Davis Co... Iowa
 Chr. _____
 Died _____
 Bur. _____
WIFE'S FATHER Roy ARMSTRONG 1898-1981 **WIFE'S MOTHER** Florence MAY ARMSTRONG 1901
OTHER HUSBANDS

SEX	CHILDREN		WHEN BORN			WHERE BORN			DATE OF FIRST MARRIAGE			WHEN DIED		
	LINE	Order of Birth	DAY	MONTH	YEAR	TOWN	COUNTY	STATE OR COUNTRY	TO WHOM	DAY	MONTH	YEAR		
M	1	RUBLE, James ALBERT	27	Nov	1949	OTTUMWA	WAPELLO	IOWA	23 Dec 1977	MARGARET ANN SPILMAN				
M	2	RUBLE, LARRY ALLEN	19	FEB	1951	OTTUMWA	WAPELLO	IOWA	8 Sep 1972	LORETTA ROGERS				
F	3	REEVES, Lisa Diane	27	SEP	1959	OTTUMWA	WAPELLO	IOWA						
	4													
	5													
	6													
	7													
	8													
	9													
	10													
	11													

SOURCES OF INFORMATION
 by MARJORIE Apr 1976
 And CHARLES RUBLE, Sr. Bible, THAT MARJORIE HAS.
OTHER MARRIAGES
 Don Reeves: born 29 Jul 1917
 Don's folks: EARL B. REEVES 1889-1974
 Myrtle Mattie Dunn? - 1951
 Folks are buried Memorial Lawn Cem.
 at Ottumwa Iowa

HUSBAND ARMSTRONG, Roy David
 Born 1 SEPT 1898 Place R2 Pulaski, Davis Co., Iowa (AT FARM THAT WAS HOME-STEAD IN 1846, HAS BEEN IN FAMILY OVER 100 YRS.)
 Chr. _____
 Marr. 10 MAR 1923 Place OHMUNA, Wapello Co., Iowa
 Died 15 MAR 1981 (33) Place RURAL PULASKI
 Bur. 18 MAR 1981 Place PULASKI Cem PULASKI HUSBAND'S MOTHER DAVIS G. JEWELL
 HUSBAND'S FATHER DAVID BERNARD ARMSTRONG 27 APR 1858 - 3 JAN 1933
 OTHER WIVES DAVID'S PARENTS ISAAC ARMSTRONG AND LOUISA PEACOCK

WIFE SMOCK, Florence MAY
 Born 18 OCT 1901 Place Bloomfield, Davis Co., Iowa
 Chr. _____
 Died _____
 Bur. _____
 WIFE'S FATHER OLIVER BELKNAP SMOCK 1869 - 1930 WIFE'S MOTHER Aidie Belle DUNLAP 1872 - 1946
 WIFE'S OTHER HUSBANDS _____

SEX	CHILDREN LINE Each Child (Whether Living or Dead) in Order of Birth SURNAME (CAPITALIZED)	WHEN BORN			WHERE BORN			DATE OF FIRST MARRIAGE TO WHOM	DAY	MONTH	YEAR
		DAY	MONTH	YEAR	TOWN	COUNTY	STATE OR COUNTRY				
F	ARMSTRONG, MARJORIE DEAN	28	MAY	1926	Bloomfield (or Oliver's)	DAVIS	IOWA	16 JUN 1946	30 DEC 58		
M	ARMSTRONG, James Wesley	15	MAY	1932	Bloomfield (")	DAVIS	IOWA	13 AUG 1950			

OTHER MARRIAGES
 ISAAC ARMSTRONG b. 6 JUL 1808 AT SALEM, New Jersey
 m. MAR 1832 IN OHIO
 d. To LOUISA PEACOCK
 Buried Pulaski, IA.

SOURCES OF INFORMATION
 Aunt Florence 1976
 Marjorie's Bible

ENTER ALL DATA IN THIS ORDER:
 NAMES: WATSON, John Henry
 PLACES: Sharon, Windsor, VI
 DATES: 14 Apr 1794
 To indicate that a child is an ancestor of the family representative, place an "X" behind the number pertaining to that child.
 2000M 5 75 DBC (Printed in USA)

HUSBAND PARR, DONALD RAY
 Born _____ Place _____
 Chr. _____ Place _____
 Marr. 9 JUN 19 Place PALM BAY, FLA
 Died _____ Place _____
 Bur. _____ Place _____
HUSBAND'S FATHER _____
HUSBAND'S MOTHER _____
HUSBAND'S OTHER WIVES _____

WIFE WEHNER, VERONICA LEE
 Born _____ Place _____
 Chr. _____ Place _____
 Died _____ Place _____
 Bur. _____ Place _____
WIFE'S FATHER GEORGE ROBERT WEHNER
WIFE'S MOTHER CAROLYN SUE REDMAN

SEX	CHILDREN LINE Each Child (Whether Living or Dead) in Order of Birth SURNAME (CAPITALIZED)	WHEN BORN			WHERE BORN			DATE OF FIRST MARRIAGE TO WHOM			WHEN DIED		
		DAY	MONTH	YEAR	TOWN	COUNTY	STATE OR COUNTRY	DAY	MONTH	YEAR	DAY	MONTH	YEAR
F	PARR, Amanda	28	JUN	1981	PALM BAY		FLA						

SOURCES OF INFORMATION
 See in 1981

OTHER MARRIAGES

HUSBAND WEHNER, George Robert (Akreer MAN)
 Born 3 MAR 1939 Place ST LOUIS MO MISSOURI
 Chr. BAPTIST CHURCH Bloomfield, Davis Co., Iowa
 Marr. 23 JUL 1960
 Died
 Bur.
 HUSBAND'S FATHER
 HUSBAND'S OTHER WIVES

WIFE REDMON, Carolyn Sue
 Born 1 Dec 1942 Place Iowa City, Johnson Co., Iowa
 Chr.
 Died
 Bur.
 WIFE'S FATHER
 WIFE'S OTHER HUSBANDS

WIFE'S MOTHER Virginia Josie CARR
 AFTER AUGUST died, she married George SELLE

WIFE'S MOTHER Jennie Belle Snock 1895-1952

SEX	CHILDREN List Each Child (Whether Living or Dead) in Order of Birth SURNAME (CAPITALIZED)	WHEN BORN			WHERE BORN			DATE OF FIRST MARRIAGE			WHEN DIED		
		DAY	MONTH	YEAR	TOWN	COUNTY	STATE OR COUNTRY	TO WHOM	DAY	MONTH	YEAR		
F	WEHNER, Lori Lynn	25	Apr	1961	LAWTON	COMANCHE	OKLA						
F	WEHNER, Veronica Lee	25	Apr	1962	(FT SILL) LAWTON	COMANCHE	OKLA	9 JUN 19	DONALD RAY PARR				
F	WEHNER, TRACEY KAY	18	JAN	1965	WAHIAWA, OAHU	HAWAII							
M	WEHNER, George R	25	FEB	1966	(FT. POLK)	VERNON	LOUISIANA						

SOURCES OF INFORMATION
 By Reva

OTHER MARRIAGES
 George R. was born in Vernon "PARISH"
 IN LA. THE COUNTY'S ARE CALLED PARISH.

ENTER ALL DATA IN THIS ORDER:
 NAMES: WATSON, John Henry
 PLACES: Sharon, Windsor, VI
 DATES: 14 Apr 1794
 To indicate that a child is an ancestor of the family representative, place an "X" behind the number pertaining to that child.
 2000M 5 75 DBC
 (Printed in USA)

FAMILY GROUP RECORD

This obituary was given to me by Aunt Lulu and has quite a bit of information in it.

AGED COUPLE PASS AWAY

John W. Dumlavy and Wife of Bloomfield Answer Their Maker's Summons

John Wesley Dumlavy was born November 7, 1845, in Franklin, Decatur County, Ind., and died at the home of his daughter, Mrs. O. B. Smock, in Bloomfield, Iowa, July 27, 1921, preceding his wife in death thirty-two and one-half hours.

Sarah Elizabeth Dumlavy was born Sept. 9, 1851, in Lack Creek Township, Davis County, Iowa and died at the home of Mrs. Smock on July 29, 1921. Both had been in falling health for several months and only a few hours intervened between the death of the aged pioneers.

John Wesley Dumlavy and Elizabeth Dunn were married near Floris, Iowa, on March 7, 1869, and to this union twelve children were born, all of which are living, except Margaret J., who died at the age of 5 years. The living children are Osa Dumlavy, Mt. Pleasant, Iowa; Mrs. O. B. Smock, Bloomfield, Iowa; Mrs. C. A. McFarling, Ft. Pierre, South Dakota; W. A. Dumlavy, Okaville, Iowa; Geo. Dumlavy, Floris, Iowa; Walter Brown, Arlington, South Dakota; James H. and Roy A. Dumlavy of Raymond, South Dakota and Lewis H. Dumlavy of Mt. Pleasant, Iowa. They also leave thirty-four grandchildren and seven great-grandchildren.

John Wesley Dumlavy was the second child of a family of ten children, and Sarah Elizabeth Dunn was the eighth child of a family of nine children. Harvey Dumlavy, the father of the deceased was the first Superintendent of Public Schools in Davis County, and at one time practiced law in Bloomfield. Andrew Dunn, the father of Mrs. Dumlavy, was one of the earliest settlers of Davis County, and was among the first justice of the Peace to administer justice in the county. The death of Mrs. and Mrs. Dumlavy closed a life of 52 years, 4 months and 20 days, all of which represents a residence in Davis County, except for four years from 1897 to 1901 they lived near Roby, Mo. During all their marriage they have never been separated to exceed ten days at any one time and they cared for each other until they grew too frail to longer wait upon each other.

Mrs. Dumlavy united with the Baptist Church at Dunnville at the age of sixteen years, and led a faithful Christian life until the day of her death. Mr. Dumlavy united with the M. E. Church at Roby, Mo. in 1900, and his wife changed her membership to that church on their return to Bloomfield in the fall of 1901, they placed their membership with the M. E. Church of their home and have been faithful attendants until falling health prevented their attendance of public worship.

The last revival meeting at Mother Dumlavy attended was at the First M. E. Church at Mt. Pleasant, Iowa, conducted by Rev. Keesay during the winter of 1920, while visiting their son, Osa Dumlavy. Father Dumlavy was at the time unable to attend. They both became deeply interested in the progress of this meeting and scarcely a service was missed by this aged couple.

The remains of the two aged Christian people were laid to rest in the same grave at the Dunnville Cemetery, to await the coming of the Resurrection morning. The family lot contains the grave of their daughter, and is a part of the land originally entered by the father of Mrs. Dumlavy.

These old pioneers are going down the valley one by one leaving their foot prints upon the sands of time. Their passing is the opening of a larger Christian experience.

5 in the Bloomfield Newspaper 1921