

HUSBAND
 Born 21 Feb 1885 Place Dunville .. Davis Co. .. Iowa
 Chr. 10 Mar 1909 Place Bloomfield, Iowa
 Married 2 Oct 1972 Place car wreck in Minn
 Died 21 Nov 33 Place WILMAR
 Bur. 2 Oct 1972 Place car wreck in Minn

HUSBAND'S FATHER
 HUSBAND'S MOTHER
 OTHER WIVES #2 LOCKMAN, Eva m. 11 Nov 1933

WIFE
 Born 21 Sep 1886 Place MARK .. Davis Co. .. Iowa
 Chr. 2 Jan 1930 Place LOCKMAN, Eva
 Died 2 Jan 1930 Place LOCKMAN, Eva

WIFE'S FATHER
 OTHER HUSBANDS
 WIFE'S MOTHER

CHILDREN
 List Each Child (Whether Living or Dead) in Order of Birth
 SURNAME (CAPITALIZED)

SEX	CHILDREN SURNAME (CAPITALIZED)	WHEN BORN			WHERE BORN			STATE OR COUNTRY	DATE OF FIRST MARRIAGE TO WHOM	DAY	MONTH	YEAR
		DAY	MONTH	YEAR	TOWN	COUNTY						
M	DUNLAVY George Franklin	17	May	1910	Bloomfield	DAVIS	IOWA	14 Dec 1936	MEFARLIN, Lilah			
M	DUNLAVY Kenneth Herbert	28	May	1913	Bloomfield	DAVIS	IOWA	4 Sep 1940	SCHULER, Clara			
F	DUNLAVY Margaret Elizabeth	8	Feb	1915	Floris	DAVIS	IOWA	22 Oct 1937	PETERSON, LeRoy			1981
M	DUNLAVY John Emmer	11	Mar	1916	Floris	DAVIS	IOWA	13 Aug 1966	Pauline no children			
M	DUNLAVY Russell Wayne	4	Feb	1922	Floris	DAVIS	IOWA	19 Oct 1947	CHRISTENSON, Lillian			
F	DUNLAVY Dorothy Ellen	15	Aug	1924	Arlington	DAVIS	SOUTH DAKOTA	1 Sep 1945	ROBENSON, JOHN H			

SOURCES OF INFORMATION
 Aunt Florence in 1974
 ESTHERMAY in 1976
 The MILLER Book p.192

OTHER MARRIAGES

HEALTHY, FINEST & GOOD LOOKING (p. 200 Dunlevy Hist)

HUSBAND DUNLAVY, JOHN Wesley
 Born 7 Nov 1845 Place Franklin (DeCATUR Co.) INDIANA
 Chr. Place
 Marr. 1 MAR 1869 Place
 Died 27 JUL 1921 (75) Place AT Airdie's House in Bloomfield (acute Nephritis" according to Death Records Book #1 DAVIS Co.)
 Bur. DUNVILLE, CEMETERY DAVIS Co., IOWA
 HUSBAND'S MOTHER HUSBAND'S FATHER (1817-1875) (28) MOTHER MARATHA ARMOUR 1822-1878 (26)

WIFE DUNN, SARA ELIZABETH
 Born 9 Sep 1851 Place LICK CREEK TWP, DAVIS Co., IOWA
 Chr. Place
 Died 29 JUL 1921 (69) Place AT Airdie's House in Bloomfield ("PARALYSIS" IN DEATH RECORDS BOOK #1, DAVIS Co., IOWA
 Bur. DUNVILLE, CEMETERY DAVIS Co., IOWA
 WIFE'S MOTHER WIFE'S FATHER MILLER, SARAH ELIZABETH
 OTHER HUSBANDS

SEX	CHILDREN LIST Each Child (Whether Living or Dead) in Order of Birth SURNAME (CAPITALIZED)	WHEN BORN		WHERE BORN		DATE OF FIRST MARRIAGE TO WHOM		WHEN DIED		
		DAY	MONTH	YEAR	TOWN	COUNTY	STATE OR COUNTRY	DAY	MONTH	YEAR
M	DUNLAVY, OSA	6 FEB	1870	NEAR FLOE'S AT DUNNVILLE	DAVIS	IOWA	24 JAN 1894	7 FEB	1941	AT CAHREL, IOWA
F	DUNLAVY, Airdie Belle	10 APR	1872	"	"	IOWA	19 FEB 1895 OLIVER BELKNAP SMOCK	18 NOV	1946	SPANGLER, #3 LOVELESS (4) #5
F	DUNLAVY, COEA VESTA	4 MAR	1874	"	"	IOWA	29 JAN 1902 CYRUS M ^E FARLING	22 JUL	1954	
M	DUNLAVY, William Anthony	31 MAR	1876	"	"	IOWA	16 MAR 1902 LUCRETIA OAKLEY HICKS	1 SEP	1944	
F	DUNLAVY, LULA MAUDE	21 SEP	1878	"	"	IOWA	27 FEB 1898 ARCHIBALD THOMAS SMOCK	16 SEP	1961	
F	DUNLAVY, MARGARET JANE	7 JUN	1880	"	"	IOWA		10 DEC	1885	(5)
F	DUNLAVY, Gertrude ANN	23 JAN	1883	"	"	IOWA	1909 James Thomas WILCOX	19 FEB	1962	
M	DUNLAVY, George FRANCIS	21 FEB	1885	"	"	IOWA	10 MAR 1909 #1 Gaudie JANE GOODE #2 EVA LOCKMAN	2 OCT	1972	
F	DUNLAVY, MARTHA ELLEN "ELLA"	6 FEB	1887	"	"	IOWA	1 FEB 1911 WALTER BROWN	31 OCT	1977	
M	DUNLAVY, James HOWARD	1 JUN	1889	"	"	IOWA	3 JUL 1910 CLARA JANE ACTON	4 AUG	1942	
M	DUNLAVY, Roy ANDREW	20 APR	1891	"	"	IOWA	20 DEC 1916 LAURIE EUGENIA HARBOUR	13 JUN	1934	
M	DUNLAVY, Lewis HENRY	4 JUN	1893	"	"	IOWA	18 NOV 1918 #1 FAYE BENGE #2 NELLIE TRIPP #3 BEULAH	16 MAR	1977	

SOURCES OF INFORMATION
 M DUNLAVY, Lewis Henry

Lawrence Armstrong told me in 1969
 (in JAN 1976) I found BIRTH RECORDS FOR CHILD # 7, 8, 10, 11, 12
 IN DAVIS Co. BIRTH RECORDS

ALL 12 CHILDREN WERE BORN AT DUNNVILLE

HUSBAND McFARLING, Don Levi ~ Aminister in Portland OREGON
 Born 19 Jan 1909
 Chr. _____
 Place _____
 Marr. _____
 Place _____
 Died _____
 Place _____
 Bur. _____
 Place _____
HUSBAND'S FATHER McFARLING, Cyrus -1934
HUSBAND'S MOTHER DUNLAVY, Cora Vesta 1874-1954
 OTHER WIVES _____

WIFE REYNOLDS, Ruby
 Born _____
 Chr. _____
 Place _____
 Died _____
 Place _____
 Bur. _____
 Place _____
WIFE'S FATHER _____
WIFE'S MOTHER _____
 OTHER HUSBANDS _____

SEX	CHILDREN List Each Child (Whether Living or Dead) in Order of Birth SURNAME (CAPITALIZED)	WHEN BORN			WHERE BORN			DATE OF FIRST MARRIAGE TO WHOM	WHEN DIED			
		DAY	MONTH	YEAR	TOWN	COUNTY	STATE OR COUNTRY		DAY	MONTH	YEAR	
M												
F												
1												
2												
3												
4												
5												
6												
7												
8												
9												
10												
11												

SOURCES OF INFORMATION _____

OTHER MARRIAGES _____

NAMES: WATSON, John Henry
PLACES: Sharon, Windsor, Va
DATES: 14 Apr 1794
ENTER ALL DATA IN THIS ORDER:
 To indicate that a child is an ancestor of the family representative, place an "X" behind the number pertaining to that child.

HUSBAND LEACH, Robert Wallace
 Born 10 July 1946 Place _____
 Chr. _____ Place _____
 Marr. July 1964 Place _____
 Died _____ Place _____
 Bur. _____ Place _____
HUSBAND'S FATHER LEACH, Lloyd Place _____
HUSBAND'S MOTHER McFARLING, Irma Lucille 1906-1960
 OTHER WIVES _____

WIFE CLINGER, Diane
 Born _____ Place _____
 Chr. _____ Place _____
 Died _____ Place _____
 Bur. _____ Place _____
WIFE'S FATHER _____
WIFE'S MOTHER _____
 OTHER HUSBANDS _____

SEX	CHILDREN List Each Child (Whether Living or Dead) in Order of Birth SURNAME (CAPITALIZED)	WHEN BORN			WHERE BORN			DATE OF FIRST MARRIAGE TO WHOM	WHEN DIED DAY MONTH YEAR
		DAY	MONTH	YEAR	TOWN	COUNTY	STATE OR COUNTRY		
M	LEACH, Nancy Elaine	27	June	1967					
M	LEACH, David Allen	26	Nov	1968				only 2 days old	28 Nov 1968
F									

SOURCES OF INFORMATION _____
OTHER MARRIAGES _____

HUSBAND
 LEACH, Ralph Cyrus

Born 18 June 1940
 Chr. Place
 Marr. 26 Dec 1959
 Died Place
 Bur. Place
 HUSBAND'S FATHER LEACH, Lloyd 1905-
 HUSBAND'S OTHER WIVES

HUSBAND'S MOTHER McFARLING, Irma Lucille 1906-1960

WIFE
 BARBER, Joyce

Born Place
 Chr. Place
 Died 13 Dec 1970
 Bur. Place
 WIFE'S FATHER
 WIFE'S MOTHER

OTHER HUSBANDS
 OTHER WIVES

SEX	CHILDREN List Each Child (Whether Living or Dead) in Order of Birth SURNAME (CAPITALIZED)	WHEN BORN			WHERE BORN			DATE OF FIRST MARRIAGE TO WHOM			WHEN DIED			
		DAY	MONTH	YEAR	TOWN	COUNTY	STATE OR COUNTRY	DAY	MONTH	YEAR	DAY	MONTH	YEAR	
F	LEACH Melonie	Aug		1960										
M	LEACH Lance Rodney	25	Mar	1962										
F	LEACH Michelle Elaine	4	Apr	1964										
F	LEACH, Monica	June		1969										

HUSBAND LEACH, Roy Albert
 4 Mar 1936

Born Place
 Chr. Place
 Marr. #2 - Married 28 Dec 1961
 Died Place

Bur. Place
HUSBAND'S FATHER LEACH, Lloyd 1905-
HUSBAND'S OTHER WIVES #2 PARSONS, Joyce Margaret m. 28 Dec 1961

HUSBAND'S MOTHER McFARLING, Irma Lucille 1906-1960

WIFE #1... ROWE, Beverly Jeanette } #2... PARSONS, Joyce Margaret

Born Place
 Chr. Place
 Died Place

Bur. Place
WIFE'S FATHER
WIFE'S MOTHER

OTHER HUSBANDS
OTHER WIVES

SEX	CHILDREN List Each Child (Whether Living or Dead) in Order of Birth SURNAME (CAPITALIZED)	WHEN BORN			WHERE BORN			DATE OF FIRST MARRIAGE TO WHOM			WHEN DIED		
		DAY	MONTH	YEAR	TOWN	COUNTY	STATE OR COUNTRY	DAY	MONTH	YEAR	DAY	MONTH	YEAR
1	wife #2												
2	M LEACH Quinton Lloyd	16	Oct	1962									
3	F LEACH Stephanie Joyce	17	Aug	1964									
4													
5													
6													
7													
8													
9													
10													
11													

SOURCES OF INFORMATION
 OTHER MARRIAGES

HUSBAND #1 CRAIG, Donald Allen #2
 Born Place #2
 Chr. Place
 Marr. 22 Dec 49 } 15 JAN 57
 Died 14 June 1955 }
 Bur. Place
 HUSBAND'S FATHER
 HUSBAND'S MOTHER
 OTHER WIVES

WIFE LEACH, Myrtle Marguerite
 Born 9 Sept 1932 Place
 Chr. Place
 Died Place
 Bur. Place
 WIFE'S FATHER
 WIFE'S MOTHER McFARLING, Irma Lucille 1906-1960
 OTHER HUSBANDS

SEX	CHILDREN List Each Child (Whether Living or Dead) in Order of Birth SURNAME (CAPITALIZED)	WHEN BORN			WHERE BORN			DATE OF FIRST MARRIAGE			WHEN DIED		
		DAY	MONTH	YEAR	TOWN	COUNTY	STATE OR COUNTRY	TO WHOM	DAY	MONTH	YEAR		
F	CRAIG, Margaret Eileen	15	Nov	1950									
M	CRAIG, Clifford Allen	13	Mar	1952									
F	CRAIG, Marjorie Elaine	19	Sep	1953									
F	CRAIG, Marilyn Eloise	17	Sep	1955									
M	WEIERS, Jerry Paul	26	Aug	1957									

OTHER MARRIAGES

SOURCES OF INFORMATION

HUSBAND LEACH, Paul Lloyd
 Born _____ Place _____
 Chr. _____ Place _____
 Marr. 10 Sep 1948 Place _____
 Died _____ Place _____
 Bur. _____ Place _____
HUSBAND'S FATHER _____
HUSBAND'S OTHER WIVES LEACH, Lloyd 1905-
HUSBAND'S MOTHER McFARLING, Irma Lucille 1906-

WIFE STINE, Dorothy Mae
 Born _____ Place _____
 Chr. _____ Place _____
 Died _____ Place _____
 Bur. _____ Place _____
WIFE'S FATHER _____
WIFE'S MOTHER _____
OTHER HUSBANDS _____

SEX	CHILDREN List Each Child (Whether Living or Dead) in SURNAME (CAPITALIZED) Order of Birth GIVEN NAMES	WHEN BORN			WHERE BORN			DATE OF FIRST MARRIAGE TO WHOM			WHEN DIED		
		DAY	MONTH	YEAR	TOWN	COUNTY	STATE OR COUNTRY	DAY	MONTH	YEAR			
1	<u>LEACH Carol Louise</u>	<u>18</u>	<u>Jan</u>	<u>1950</u>									
2	<u>LEACH Marvin Lawrence</u>	<u>5</u>	<u>July</u>	<u>1952</u>									
3	<u>LEACH Barbara Ann</u>	<u>5</u>	<u>Sep</u>	<u>1954</u>									
4	<u>LEACH Wanda Mae</u>	<u>31</u>	<u>Dec</u>	<u>1957</u>									
5													
6													
7													
8													
9													
10													
11													

SOURCES OF INFORMATION _____
OTHER MARRIAGES _____

HUSBAND DUNLAVY, Carl Eugene
 Born 28 Jan 1915 Place _____
 Chr. _____ Place _____
 Marr. #1 ? 3rd July 45 Place _____
 Died _____ Place _____

HUSBAND'S FATHER _____
HUSBAND'S MOTHER HICKS, Lucretia Oakley
OTHER WIVES #1 _____

WIFE #2 RODRIGUEZ, Ruth Angie
 Born 4 July 1920 Place Riverside, Calif
 Chr. _____ Place _____
 Died _____ Place _____
WIFE'S FATHER _____
WIFE'S MOTHER _____

HUSBANDS _____
OTHER _____
WIFE'S FATHER _____
WIFE'S MOTHER _____

CHILDREN
 List Each Child (Whether Living or Dead) in Order of Birth
 SURNAME (CAPITALIZED) GIVEN NAMES

1 Adopted:
 2 DUNLAVY Ava Jean
 3 YEPEZ Carl Anthony *foster child*
 4 _____
 5 _____
 6 _____
 7 _____
 8 _____
 9 _____
 10 _____
 11 _____

WHEN BORN
 DAY MONTH YEAR
 1 13 Feb 1954
 2 13 Feb 1954
 3 _____
 4 _____
 5 _____
 6 _____
 7 _____
 8 _____
 9 _____
 10 _____
 11 _____

WHERE BORN
 TOWN COUNTY STATE OR COUNTRY
 1 _____
 2 _____
 3 _____
 4 _____
 5 _____
 6 _____
 7 _____
 8 _____
 9 _____
 10 _____
 11 _____

DATE OF FIRST MARRIAGE TO WHOM

WHEN DIED
 DAY MONTH YEAR

SOURCES OF INFORMATION
CARL and Ruth raised Carl Anthony's father. Carl Anthony's father was killed in service. Carl and Ruth did not adopt either of these. CARL Anthony calls Carl "Gramp", but his name is not DUNLAVY. note to Esthermary in 1975 from Donald DUNLAVY

OTHER MARRIAGES

ENTER ALL DATA IN THIS ORDER:
 NAMES: WATSON, John Henry
 PLACES: Sharon, Windsor, VI
 DATES: 14 Apr 1794
 To indicate that a child is an ancestor of the family representative, place an "X" behind the number pertaining to that child.

FAMILY GROUP RECORD

HUSBAND ① Bedney 1952 Michael James (div) 1980 ② Stearns David Gene
 Place Seattle Wn 1/17/59
 Chr. Place 12/22/84
 Marr. Place
 Died Place
 Bur. Place
 HUSBAND'S FATHER OTHER WIVES HUSBAND'S MOTHER

WIFE Dunlary Margaret Ann 1/2/1953
 Place Portland Or
 Chr. Place
 Died Place
 Bur. Place
 WIFE'S FATHER OTHER HUSBANDS WIFE'S MOTHER Emma Jacquith Bates

ENTER ALL DATA IN THIS ORDER: NAMES: WATSON, John Henry PLACES: Sharon, Windsor, VA DATES: 14 Apr 1794 To indicate that a child is an ancestor of the family representative, place an "X" behind the number pertaining to that child.
 2000M-5-75 DBC (Printed in USA)

SEX	CHILDREN List each child (Whether Living or Dead) in Order of Birth SURNAME (CAPITALIZED) GIVEN NAMES	WHEN BORN			WHERE BORN			DATE OF FIRST MARRIAGE			WHEN DIED		
		DAY	MONTH	YEAR	TOWN	COUNTY	STATE OR COUNTRY	TO WHOM	DAY	MONTH	YEAR		
1	Christina Victoria Bedney Christina adopted by David Stearns	9	11	1888	Seattle		Wn						
2													
3													
4	Cassandra Nichole Stearns	4	14	1985	Seattle		Wn						
5	Donald Elijah Stearns	7	18	1987	Seattle		Wn						
6													
7													
8													
9													
10													
11													

SOURCES OF INFORMATION OTHER MARRIAGES

HUSBAND ① Houchin Alan Place _____ Chr. _____
 ② Adams Wm II Place _____ Chr. _____
 ③ Timothy Watters ③ Place _____ Chr. _____
 Died _____
 Bur. _____
HUSBAND'S FATHER _____
HUSBAND'S MOTHER _____
HUSBAND'S OTHER WIVES _____

WIFE Bridget Collette Dunlavy Place _____
 3/20/52 Place Dallas Texas
 Chr. _____
 Died _____
 Bur. _____
WIFE'S FATHER _____
WIFE'S MOTHER Emma Jacquith Bates
WIFE'S OTHER HUSBANDS _____

SEX	CHILDREN List fourth child (Whether Living or Dead) in Order of Birth SURNAME (CAPITALIZED)	WHEN BORN			WHERE BORN			DATE OF FIRST MARRIAGE			WHEN DIED		
		DAY	MONTH	YEAR	TOWN	COUNTY	STATE OR COUNTRY	TO WHOM	DAY	MONTH	YEAR		
1	① Laura Lee Houchin	1	1	1869	Paseo		Wm						
2													
3	② William Joseph Adams	3	18	1879	Seattle		Wm						
4													
5	③ Timothy Watters						Wm						
6	③ Jacob Watters	2		1884									
7													
8													
9													
10													
11													

SOURCES OF INFORMATION Peggy Stearns.
OTHER MARRIAGES Bridget still uses Adams as her name.

HUSBAND D Patterson Joseph (div) Rayton Edward (no issue)
 Born _____ Place _____
 Chr. _____ Place _____
 Marr. _____ Place _____
 Died _____ Place _____
 Bur. _____ Place _____
HUSBAND'S FATHER _____
HUSBAND'S MOTHER _____
HUSBAND'S OTHER WIVES _____

WIFE Dunlavy Roxanne
 Born 4/1/1937 Place Des Moines Ia
 Chr. _____ Place _____
 Died 27/7/1982 Place Las Vegas Nev
 Bur. _____ Place _____
WIFE'S FATHER William Lowell Dunlavy
WIFE'S MOTHER Alice Laurie Sherrick

SEX	CHILDREN List Each Child (Whether Living or Dead) in Order of Birth SURNAME (CAPITALIZED)	WHEN BORN			WHERE BORN			DATE OF FIRST MARRIAGE			WHEN DIED		
		DAY	MONTH	YEAR	TOWN	COUNTY	STATE OR COUNTRY	TO WHOM	DAY	MONTH	YEAR		
M	Scott Patterson Payton												
F	Ray Patterson Payton												

SOURCES OF INFORMATION Scott + Ray may have more children by 1900 - 1981 Ray had Shandra - 20 months Scott had 17/15 - 5 years Brian - 3 yrs.

OTHER MARRIAGES _____

ENTER ALL DATA IN THIS ORDER:
 NAMES: WATSON, John Henry
 PLACES: Sharon, Windsor, VI
 DATES: 14 Apr 1794
 To indicate that a child is an ancestor of the family representative, place an "X" behind the number pertaining to that child.

HUSBAND HALL, RICHARD
 Born 1923 Place _____
 Chr. _____ Place _____
 Marr. 5 APR 1958 Place _____
 Died _____ Place _____
 Bur. _____ Place _____
 HUSBAND'S FATHER _____
 HUSBAND'S MOTHER _____
 OTHER WIVES _____

WIFE PLUMMER, BARBARA JEAN
 Born _____ Place _____
 Chr. _____ Place _____
 Died _____ Place _____
 Bur. _____ Place _____
 WIFE'S FATHER HENRY W. PLUMMER
 WIFE'S MOTHER RUTH IONE SMOCK

SEX	CHILDREN List Each Child (Whether Living or Dead) in Order of Birth SURNAME (CAPITALIZED)	WHEN BORN			WHERE BORN			DATE OF FIRST MARRIAGE TO WHOM			WHEN DIED		
		DAY	MONTH	YEAR	TOWN	COUNTY	STATE OR COUNTRY	DAY	MONTH	YEAR	DAY	MONTH	YEAR
1 F	HALL, Amy Margaret	18	Sep	1959									
2 F	HALL, "BETH" Elizabeth Ann	1	JAN	1964									
3 M	HALL, Charles Richard	18	FEB	1967									
4													
5													
6													
7													
8													
9													
10													
11													

SOURCES OF INFORMATION
 OTHER MARRIAGES
 Amy is Retarded.

ENTER ALL DATA IN THIS ORDER:
 DATES: 14 Apr 1794
 NAMES: WATSON, John Henry
 PLACES: Sharon, Windsor, Vt
 To indicate that a child is an ancestor of the family representative, place an "X" behind the number pertaining to that child.

HUSBAND SMOCK, CHARLES Wesley
 Born 26 SEP 1910 Place Bloomfield, Davis Co. Iowa
 Chr. _____
 Marr. JUL 1937 } 4 June 1944 Place Oakland, CALIF
 Died 5 APR 1973
 Bur. 9 APR 1973
 HUSBAND'S FATHER ARCHIBALD THOMAS SMOCK 1873-1952
 HUSBAND'S MOTHER LULA MADE DUNKLEY 1878-1961
 OTHER WIVES _____

WIFE PALMERBTON, MARY } **FLATT, Doris Lavonne**
 Born 27 JUL 1915 Place _____
 Chr. _____
 Died _____
 Bur. _____
 WIFE'S FATHER _____
 WIFE'S MOTHER _____
 OTHER HUSBANDS _____

SEX	CHILDREN List Each Child (Whether Living or Dead) in Order of Birth SURNAME (CAPITALIZED)	WHEN BORN			WHERE BORN			DATE OF FIRST MARRIAGE			WHEN DIED		
		DAY	MONTH	YEAR	TOWN	COUNTY	STATE OR COUNTRY	TO WHOM	DAY	MONTH	YEAR		
1	No children												
2													
3													
4													
5													
6													
7													
8													
9													
10													
11													

SOURCES OF INFORMATION
 Memorial Leaflet, given to me by Aunt Florence,
 From Charles' funeral.

OTHER MARRIAGES

HUSBAND THOMPSON, WILLIAM } **LEE, EARL SMITH, Tom L**
 Born OCT 1900 } Place Leveaux, Iowa }
 Chr. Place }
 Marr. 8 FEB 1927 } 25 AUG 68 } 1976 } Place Rockwell City, Iowa }
 Died Place }
 Bur. Place }
 HUSBAND'S FATHER }
 HUSBAND'S MOTHER }
 OTHER WIVES }

WIFE SNOCK, EDITH ISABELLE.
 Born 5 SEP 1908 } Place Bloomfield } DAVIS Co. IOWA }
 Chr. Place }
 Died Place }
 Bur. Place }
 WIFE'S FATHER ARCHIBALD THOMAS SNOCK 1873-1952 } WIFE'S MOTHER LULA MAE DUNKAMP 1878-1961 }

SEX	CHILDREN List Each Child (Whether Living or Dead) in Order of Birth SURNAME (CAPITALIZED)	WHEN BORN			WHERE BORN			DATE OF FIRST MARRIAGE TO WHOM			WHEN DIED		
		DAY	MONTH	YEAR	TOWN	COUNTY	STATE OR COUNTRY	DAY	MONTH	YEAR	DAY	MONTH	YEAR
M	No Children												
F													

SOURCES OF INFORMATION

OTHER MARRIAGES

ENTER ALL DATA IN THIS ORDER:
 DATES: 14 Apr 1794
 NAMES: WATSON, John Henry
 PLACES: Sharon, Windsor, VT
 To indicate that a child is an ancestor of the family representative, place an "X" behind the number pertaining to that child.

SEX	CHILDREN LINE Each Child (Whether Living or Dead) in SURNAME (CAPITALIZED) Order of Birth GIVEN NAMES	WHEN BORN			WHERE BORN			DATE OF FIRST MARRIAGE TO WHOM			WHEN DIED		
		DAY	MONTH	YEAR	TOWN	COUNTY	STATE OR COUNTRY	DAY	MONTH	YEAR			
1	F PLUMMER, LILA RUTH	22	Nov	1958									
2	F PLUMMER, SARAH JEAN	12	Feb	1963									
3													
4													
5													
6													
7													
8													
9													
10													
11													

SOURCES OF INFORMATION

Florence Armstrong

OTHER MARRIAGES

HUSBAND PLUMMER, Richard Henry
 Born 14 MAR 1931 Place _____
 Chr. _____ Place _____
 Marr. 26 AUG 1954 Place _____
 Died _____ Place _____
 Bur. _____ Place _____
HUSBAND'S FATHER Henry W. PLUMMER
HUSBAND'S MOTHER Ruth Ione SNACK
 OTHER WIVES _____

WIFE CUTLER, MARY
 Born 27 SEP 1927 Place _____
 Chr. _____ Place _____
 Died _____ Place _____
 Bur. _____ Place _____
WIFE'S FATHER _____
WIFE'S MOTHER _____

HUSBAND MILLER, DALE LeRoy

Born 27 FEB 1927 Place _____
 Chr. _____ Place _____
 Marr. 5 AUG 1948 Place _____
 Died _____ Place _____
 Bur. _____ Place _____

HUSBAND'S
 FATHER
 OTHER WIVES

WIFE PLUMMER, MARGARET ANN

Born 18 JUN 1929 Place COUNCIL BLUFFS, POTTAWATTAMIE Co., IOWA
 Chr. _____ Place _____
 Died _____ Place _____
 Bur. _____ Place _____

WIFE'S
 MOTHER RUTH IONE SPOCK

WIFE'S
 FATHER HENRY W. PLUMMER

CHILDREN

SEX
 M
 F

List Each Child (Whether Living or Dead) in Order of Birth
 SURNAME (CAPITALIZED)

1 MILLER, MARK DAVID

2 _____

3 _____

4 _____

5 _____

6 _____

7 _____

8 _____

9 _____

10 _____

11 _____

WHERE BORN

TOWN

COUNTY

STATE OR
 COUNTRY

DATE OF FIRST MARRIAGE
 TO WHOM

DAY

MONTH

YEAR

9 AUG 45

ELIZABETH (BETH) SPOCK

SOURCES OF INFORMATION

OTHER MARRIAGES

RUTH WROTE 28 MAR 77 THAT MARGARET'S WIFE
BETH WAS BORN 28 FEB 1929

ENTER ALL DATA IN THIS ORDER:

DATES: 14 Apr 1794

To indicate that a child is an ancestor of the family representative, place an "X" behind the number pertaining to that child.

NAMES: WATSON, John Henry
 PLACES: Sharon, Windsor, Vt

HUSBAND PLUMMER, Henry W.

Born _____ Place _____
 Chr. _____
 Marr. 24 Nov 1928 Place Council Bluffs, Pottawattamie Co., Iowa
 Died JUL 1934 Place Killed in filling station hold-up (BY WHEATON) in Council Bluffs,

HUSBAND'S
 FATHER _____
 OTHER WIVES _____

WIFE SMOCK, Ruth Ione

Born 11 SEP 1901 Place Reby, Texas Co., MO.
 Chr. _____
 Died _____

Bur. _____ Place _____

WIFE'S FATHER ARCHIBALD THOMAS SMOCK 1873-1952

WIFE'S MOTHER LULA MAUDE DUNLAVY 1878-1961

OTHER HUSBANDS _____

SEX	CHILDREN LINE Each Child (Whether Living or Dead) in SURNAME (CAPITALIZED) Order of Birth	WHEN BORN			WHERE BORN			DATE OF FIRST MARRIAGE			WHEN DIED		
		DAY	MONTH	YEAR	TOWN	COUNTY	STATE OR COUNTRY	TO WHOM	DAY	MONTH	YEAR		
1	F PLUMMER, MARGARET ANN	18	JUN	1929	Council Bluffs	POTTAWATTAMIE	IA	5 AUG 1948	DALE LEROY MILLER				
2	M PLUMMER, RICHARD HENRY	14	MAR	1931	"	"	"	26 AUG 1954	MARY CUTLER				
3	F PLUMMER, BARBARA JEAN	14	MAR	1933	"	"	"	5 APR 1958	RICHARD HALL				
4													
5													
6													
7													
8													
9													
10													
11													

SOURCES OF INFORMATION

Florence Armstrong

OTHER MARRIAGES

ENTER ALL DATA IN THIS ORDER:
 DATES: 14 Apr 1794
 NAMES: WATSON, John Henry
 PLACES: Sharon, Windsor, Yt
 To indicate that a child is an ancestor of the family representative, place an "X" behind the number pertaining to that child.

HUSBAND SMOCK, ARCHIBALD THOMAS
 Born 8 JUN 1872 Place MONT GOMERY CO. -- KANS
 Chr. _____
 Marr. 24 FEB 1898 Place BLOOMFIELD -- DAVIS Co., IOWA
 Died 5 APR 1952 Place _____
 Bur. _____
 HUSBAND'S FATHER CHARLES SMOCK 1843 - 1889 Place _____
 HUSBAND'S MOTHER SARAH CATHERINE SMOCK

WIFE DUNLAVY, LULA MAUDE
 Born 21 SEP 1878 Place DUNNVILLE -- DAVIS Co., IOWA
 Chr. _____
 Died 16 SEP 1961 Place PENCIL BLUFFS, IOWA (BETROWAMIE Co.)
 Bur. _____
 WIFE'S FATHER JOHN WESLEY DUNLAVY 1845 - 1921 Place _____
 WIFE'S MOTHER SARAH ELIZABETH DUNN 1851 - 1921

SEX	CHILDREN List Each Child (Whether Living or Dead) in Order of Birth SURNAME (CAPITALIZED)	WHEN BORN			WHERE BORN			DATE OF FIRST MARRIAGE TO WHOM	DAY	WHEN DIED MONTH YEAR
		DAY	MONTH	YEAR	TOWN	COUNTY	STATE OR COUNTRY			
1 F	SMOCK, RUTH IONE	11	SEP	1901	ROBY	TEXAS	MO.	24	NOV	1928 1893 HENRY W. PLUMMER
2 F	SMOCK, EDITH	5	SEP	1908	BLOOMFIELD	DAVIS	IOWA			WILLIAM THOMPSON
3 M	SMOCK, CHARLES WESLEY	26	SEP	1910	BLOOMFIELD	DAVIS	IOWA			MARY PALMERTON, DOBIS LA VONNE FLATT 5 APR 1973
4 F	SMOCK, Mildred KATHRYN	19	MAR	1920	FLORIS	DAVIS	IOWA			SINGLE
5										
6										
7										
8										
9										
10										
11										

SOURCES OF INFORMATION
 RUTH PLUMMER WROTE ME 28 MAR 74

OTHER MARRIAGES
 (4) Mildred is LIBRARIAN AT PENCIL BLUFFS, IA

HUSBAND - Dunlavy, William Dennis

Born 27 Mar 1953 Place
Chr. Place
Marr. Place
Died 14 Nov 2010 Place Des Moines IA

Bur. Place
HUSBAND'S FATHER Dunlavy, Donald Dewitt 1910-1974 HUSBAND'S MOTHER White, Helen Elizabeth 1913
HUSBAND'S OTHER WIVES

WIFE Trixie

Born Place
Chr. Place
Died 12 March 1994 Place Des Moines, Iowa

Bur. Place
WIFE'S FATHER
WIFE'S OTHER HUSBANDS
WIFE'S MOTHER

SEX	CHILDREN List Each Child (Whether Living or Dead) in Order of Birth SURNAME (CAPITALIZED) GIVEN NAMES	WHEN BORN			WHERE BORN		DATE OF FIRST MARRIAGE TO WHOM	DAY	MONTH	YEAR
		DAY	MONTH	YEAR	TOWN	COUNTY				
M	<u>Dunlavy "Benjamin"</u>				<u>Des Moines, Iowa</u>	<u>Polk IA</u>				
F	<u>Dunlavy "Derek"</u>									

SOURCES OF INFORMATION OTHER MARRIAGES

HUSBAND

DUNLAVY, Donald Dewitt
 Born 24 MAR 1910 Place _____
 Chr. _____
 Marr. 28 July 1934 Place _____
 Died 25 March 1974 (64) Place Des Moines, IA
 Bur. _____
 HUSBAND'S FATHER DUNLAVY, William Anthony 1876-1944 HUSBAND'S MOTHER HICKS, Lucretia Oakley 1876-1970
 OTHER WIVES _____

WIFE

WILHITE, Helen Eliza
 Born 23 Aug 1913 Place MO
 Chr. _____
 Died 17 Dec 1993 Place Des Moines, IA
 Bur. _____
 WIFE'S FATHER NOAH DAVID WILHITE WIFE'S MOTHER VIOLA WILHITE
 OTHER HUSBANDS _____

SEX	CHILDREN List Each Child (Whether Living or Dead) in Order of Birth SURNAME (CAPITALIZED)	WHEN BORN			WHERE BORN			DATE OF FIRST MARRIAGE			WHEN DIED		
		DAY	MONTH	YEAR	TOWN	COUNTY	STATE OR COUNTRY	TO WHOM	DAY	MONTH	YEAR		
1	DUNLAVY 'Donald' David	24	Dec	1939	Chariton	LUCAS	IA						
2	DUNLAVY William Dennis	27	Nov	1953	CORNING	Adams	IA					14 Nov 2010	
3	DUNLAVY Janice Diane	27	Apr	1946									
4	adopted 16 Dec 1954												
5													
6													
7													
8													
9													
10													
11													

SOURCES OF INFORMATION
 OTHER MARRIAGES
 DAVID → WARADEE, USA 13 AUG 1964 B30 June 1939
 DAVID → McMANN, Beverly JEANNE 6-28-1986

HUSBAND
SMITH, David CARROLL

Born 29 Nov 1929 Place _____
Chr. _____ Place _____
Marr. 16 Aug 1957 Place _____
Died _____ Place _____

Bur. _____ Place _____
HUSBAND'S FATHER _____
HUSBAND'S MOTHER _____
OTHER WIVES _____

WIFE
SMITH, Wil~~liam~~ine Burgogne
Born _____ Place _____
Chr. _____ Place _____
Died _____ Place _____
Bur. _____ Place _____
WIFE'S FATHER _____
WIFE'S MOTHER DUNLAVY, Alexa Pauline 1906-
OTHER HUSBANDS _____

Names: WATSON, John Henry
Places: Sharon, Windsor, Vt
Dates: 14 Apr 1794
Enter all data in this order:
To indicate that a child is an ancestor of the family representative, place an "X" behind the number pertaining to that child.

SEX	CHILDREN List Each Child (Whether Living or Dead) in Order of Birth SURNAME (CAPITALIZED)	WHEN BORN			WHERE BORN			DATE OF FIRST MARRIAGE			WHEN DIED		
		DAY	MONTH	YEAR	TOWN	COUNTY	STATE OR COUNTRY	TO WHOM	DAY	MONTH	YEAR		
M	SMITH Tamany Hope	2	Feb	1957									
F	SMITH Timothy Mark	14	Nov	1960									

SOURCES OF INFORMATION _____
OTHER MARRIAGES _____

HUSBAND COOPER, Ross Astley
 Born 31 Aug 1929 Place _____
 Chr. _____ Place _____
 Marr. 4 Jan 1958 Place _____
 Died _____ Place _____
 Bur. _____ Place _____
 HUSBAND'S FATHER _____
 HUSBAND'S OTHER WIVES _____
 HUSBAND'S MOTHER _____

WIFE SMITH, Claudette Dunlavy
 Born _____ Place _____
 Chr. _____ Place _____
 Died _____ Place _____
 Bur. _____ Place _____
 WIFE'S FATHER SMITH, Claude 1907-
 WIFE'S OTHER HUSBANDS _____
 WIFE'S MOTHER DUNLAVY, Alena Pauline 1906-

SEX	CHILDREN List Each Child (Whether Living or Dead) in Order of Birth SURNAME (CAPITALIZED)	WHEN BORN			WHERE BORN			DATE OF FIRST MARRIAGE			WHEN DIED		
		DAY	MONTH	YEAR	TOWN	COUNTY	STATE OR COUNTRY	TO WHOM	DAY	MONTH	YEAR		
1	<u>COOPER Diane</u>	19	Feb	1960									
2	<u>COOPER Lynda Susan</u>	23	March	1963									
3	<u>COOPER William Ross</u>	13	Dec	1964									
4													
5													
6													
7													
8													
9													
10													
11													

SOURCES OF INFORMATION _____ OTHER MARRIAGES _____

ENTER ALL DATA IN THIS ORDER: DATES: 14 Apr 1794
 NAMES: WATSON, John Henry PLACES: Sharon, Windsor, Vt
 To indicate that a child is an ancestor of the family representative, place an "X" behind the number pertaining to that child.

ENTER ALL DATA IN THIS ORDER:

DATES: 14 Apr 1794

NAMES: WATSON, John Henry
PLACES: Shorn, Windsor, VI

To indicate that a child is an ancestor of the family representative, place an "X" behind the number pertaining to that child.

HUSBAND SMITH, Claude Burgoyne

Born 10 Oct 1907 Place
Chr. Place
Marr. 9 Oct 1932 Place
Died Place
Bur. Place
HUSBAND'S FATHER OTHER WIVES

HUSBAND'S MOTHER

WIFE DUNLAVY, Alema Pauline

Born 22 July 1906 Place
Chr. Smay 82 Place
Died Place
Bur. Place
WIFE'S FATHER OTHER HUSBANDS

WIFE'S MOTHER HICKS, Lucretia Oakley 1876-1990

SEX	CHILDREN List Each Child (Whether Living or Dead) in Order of Birth SURNAME (CAPITALIZED)	WHEN BORN			WHERE BORN			DATE OF FIRST MARRIAGE TO WHOM			WHEN DIED			
		DAY	MONTH	YEAR	TOWN	COUNTY	STATE OR COUNTRY	DAY	MONTH	YEAR	DAY	MONTH	YEAR	
1	F SMITH Claudette Dunlavy	11	May	1935				4	Jan	1938				
2	F SMITH William Burgoyne	21	Aug	1938				16	Aug	1957				
3														
4														
5														
6														
7														
8														
9														
10														
11														

OTHER MARRIAGES

SOURCES OF INFORMATION

HUSBAND

Born _____ Place _____
 Chr. _____ Place _____
 Marr. _____ Place divorced on ?
 Died _____ Place _____

HUSBAND'S FATHER _____
 HUSBAND'S MOTHER _____
 OTHER WIVES _____

WIFE WILCOX, Dorothy LaRue
 Born _____ Place _____
 Chr. _____ Place _____
 Died _____ Place _____

WIFE'S FATHER WILCOX, James Thomas 1875-
 WIFE'S MOTHER DUNLAVY, Gertrude Ann 1883-1962

Names: WATSON, John Henry
 PLACES: Sharon, Windsor, VT
 DATES: 14 Apr 1794

ENTER ALL DATA IN THIS ORDER:
 To indicate that a child is an ancestor of the family representative, place an "X" behind the number pertaining to that child.

FAMILY GROUP RECORD

SEX	CHILDREN List Each Child (Whether Living or Dead) in Order of Birth SURNAME (CAPITALIZED)	WHEN BORN			WHERE BORN			DATE OF FIRST MARRIAGE TO WHOM			WHEN DIED			
		DAY	MONTH	YEAR	TOWN	COUNTY	STATE OR COUNTRY	DAY	MONTH	YEAR	DAY	MONTH	YEAR	
M	<u>BARGER, Virginia Lee</u>	<u>10</u>	<u>May</u>	<u>1945</u>				<u>30</u>	<u>May</u>	<u>1964</u>	<u>HERLEMAN, Ronald Toy</u>			
F														
1														
2														
3														
4														
5														
6														
7														
8														
9														
10														
11														

SOURCES OF INFORMATION _____
 OTHER MARRIAGES _____

HUSBAND LEACH, Lloyd RALPH FARMER
 Born 8 Aug 1905, Place HENDRICKS, MAINE
 Chr. Place
 Marr. 25 May 1928, Place
 Died Place
 Bur. Place
HUSBAND'S FATHER
HUSBAND'S OTHER WIVES

HUSBAND'S MOTHER

WIFE MCFARLING, Irma Lucille
 Born 28 Apr 1906, Place MACON, MISSOURI
 Chr. Place
 Died 14 Sep 1960 (54), Place
 Bur. Place
WIFE'S FATHER MCFARLING, Cyrus -1934
WIFE'S MOTHER DUNLAVY, Cora Vesta (1874-1954)

OTHER HUSBANDS

SEX	CHILDREN List Each Child (Whether Living or Dead) in Order of Birth SURNAME (CAPITALIZED)	WHEN BORN			WHERE BORN			DATE OF FIRST MARRIAGE TO WHOM			WHEN DIED			
		DAY	MONTH	YEAR	TOWN	COUNTY	STATE OR COUNTRY	DAY	MONTH	YEAR	DAY	MONTH	YEAR	
1	LEACH Paul Lloyd	21	Mar	1929				10	Sep	1948	STINE Dorothy Mae			
2	LEACH Myrtle Marguerite	9	Sep	1932				20	Dec	1949	STINE Dorothy Mae CRAIG, Donald Helen #2 WEIERS, Patrick Hein			
3	LEACH Roy Albert	4	Mar	1936							ROWE, Beverly J #2 PARSONS, Joyce M			
4	LEACH Ralph Cyrus	18	June	1940							26 Dec 1959 BARBER, Joyce			
5	LEACH George Donald	19	Apr	1943							6 days 25 Apr 1943			
6	LEACH Robert Wallace	10	July	1946							July 1968 CLINGER, Diane			
7														
8														
9														
10														
11														

OTHER MARRIAGES

SOURCES OF INFORMATION

ESTHER MAY 1976
 MILLER FAMILY BOOK p.191

ENTER ALL DATA IN THIS ORDER:
 NAMES: WATSON, John Henry
 DATES: 14 Apr 1794
 PLACES: Sharon, Windsor, VT
 To indicate that a child is an ancestor of the family representative, place an "X" behind the number pertaining to that child.

HUSBAND STROH, M Jerome

Born _____ Place _____
 Chr. _____ Place _____
 Marr. 28 Nov 1964 Place _____
 Died _____ Place _____
 Bur. _____ Place _____

HUSBAND'S FATHER _____
 HUSBAND'S MOTHER _____

HUSBAND'S OTHER WIVES _____

WIFE MADISON, Geraldine (Adopted)

Born _____ Place _____
 Chr. _____ Place _____
 Died _____ Place _____
 Bur. _____ Place _____

WIFE'S FATHER _____
 WIFE'S MOTHER McFARLING, Marguerite 1904-

WIFE'S OTHER HUSBANDS _____

ENTER ALL DATA IN THIS ORDER:
 NAMES: WATSON, John Henry
 PLACES: Sharon, Windsor, Vt
 DATES: 14 Apr 1794

To indicate that a child is an ancestor of the family representative, place an "X" behind the number pertaining to that child.

SEX	CHILDREN List Each Child (Whether Living or Dead) in Order of Birth SURNAME (CAPITALIZED) GIVEN NAMES	WHEN BORN			WHERE BORN			DATE OF FIRST MARRIAGE TO WHOM			WHEN DIED		
		DAY	MONTH	YEAR	TOWN	COUNTY	STATE OR COUNTRY	DAY	MONTH	YEAR	DAY	MONTH	YEAR
M													
F													
1													
2													
3													
4													
5													
6													
7													
8													
9													
10													
11													

SOURCES OF INFORMATION

OTHER MARRIAGES

HUSBAND MADISON, Walter Lon Farmer & Rancher
 Born 24 Sep 1900 Place NEWVILLE, Iowa
 Chr. _____
 Marr. 23 June 1925 Place _____
 Died _____ Place _____
 Bur. _____ Place _____
 HUSBAND'S FATHER _____
 HUSBAND'S MOTHER _____
 OTHER WIVES _____

WIFE McFARLING, Marguerite
 Born 23 June 1904 Place MAACON, MISSOURI
 Chr. _____
 Died _____ Place _____
 Bur. _____ Place _____
 WIFE'S FATHER McFARLING, Cyrus -1934
 WIFE'S MOTHER DUNLAVY, Cora Vesta 1874-1954
 OTHER HUSBANDS _____

CHILDREN
 List Each Child (Whether Living or Dead) in Order of Birth
 SURNAME (CAPITALIZED) GIVEN NAMES SEX
 1 F MADISON Elizabeth Fern "Bessie"
 2 M MADISON Leslie Purl
 3 F MADISON Irma Ruth
 4 F MADISON June Marie
 5 F MADISON Steva Pearl
 6 M MADISON Don Harvey
 7 F MADISON Geraldine adopted
 8 _____
 9 _____
 10 _____
 11 _____

ENTER ALL DATA IN THIS ORDER:
 NAMES: WATSON, John Henry
 PLACES: Sharon, Windsor, VT
 DATES: 14 Apr 1794
 To indicate that a child is an ancestor of the family representative, place an "X" behind the number pertaining to that child.

SOURCES OF INFORMATION
Aunt Florence
Verified by Esthermay on 24 MAR 76

OTHER MARRIAGES

DATE OF FIRST MARRIAGE TO WHOM	WHERE BORN		STATE OR COUNTRY	WHEN DIED		
	TOWN	COUNTY		DAY	MONTH	YEAR
<u>10 Apr 1945</u> <u>COOLEY Bernard</u>			<u>S. DAK</u>			
<u>22 Dec 1945</u> <u>ROSS Florence</u>			<u>S. DAK</u>			
<u>27 Sep 1950</u> <u>SPICER Lyle Wayne</u>						
<u>24 Sep 1950</u> <u>MOSTELLER Clayton</u>						
<u>23 Aug 1957</u> <u>WHITAKER Robert</u>						
<u>27 Aug 1966</u> <u>ENGEL Lena Erika</u>						
<u>28 Nov 1964</u> <u>STROH M Jerome</u>						

HUSBAND MADISON, Don Harvey
 Born 4 Jan 1945 Place _____
 Chr. _____ Place _____
 Marr. 27 Aug 1966 Place _____
 Died _____ Place _____
 Bur. _____ Place _____
HUSBAND'S FATHER MADISON, Walter
HUSBAND'S MOTHER McFARLING, Marguerite 1904-
 OTHER WIVES _____

WIFE ENGEL, Lena Erika
 Born _____ Place _____
 Chr. _____ Place _____
 Died _____ Place _____
 Bur. _____ Place _____
WIFE'S FATHER _____
WIFE'S MOTHER _____
 OTHER HUSBANDS _____

SEX	CHILDREN List Each Child (Whether Living or Dead) in Order of Birth SURNAME (CAPITALIZED)	WHEN BORN			WHERE BORN			DATE OF FIRST MARRIAGE TO WHOM	DAY	WHEN DIED		
		DAY	MONTH	YEAR	TOWN	COUNTY	STATE OR COUNTRY			DAY	MONTH	YEAR
1												
2												
3												
4												
5												
6												
7												
8												
9												
10												
11												

SOURCES OF INFORMATION _____
 OTHER MARRIAGES _____

HUSBAND

Born MADISON, Leslie Purl
 Aug 1928
 Chr. Place
 Marr. 22 Dec 1945 or 6
 Place Place
 Died Place
 Place

HUSBAND'S FATHER

Bur. MADISON, Walter
 Place

HUSBAND'S MOTHER

McFARLING, Marguerite 1904-

WIFE

Born ROSS, Florence
 19 Feb 1929
 Chr. Place
 Died Place
 Place
 Bur. Place
 WIFE'S FATHER

WIFE'S MOTHER

Place

OTHER HUSBANDS

CHILDREN

List Each Child (Whether Living or Dead) in Order of Birth
 SURNAME (CAPITALIZED)

SEX 1 M 2 F	CHILDREN SURNAME (CAPITALIZED)	WHEN BORN			WHERE BORN			DATE OF FIRST MARRIAGE TO WHOM	WHEN DIED		
		DAY	MONTH	YEAR	TOWN	COUNTY	STATE OR COUNTRY		DAY	MONTH	YEAR
1	F MADISON Joanne Leslie	28	July	1947				May 1970			
2	F MADISON Ruth Anita	7	Nov	1949				June 1970			
3											
4											
5											
6											
7											
8											
9											
10											
11											

SOURCES OF INFORMATION

Esthermay 1976

OTHER MARRIAGES

Ruth Anita Boyle BUCKETT have daughter, Ruth Ann born 29 — 1973

ENTER ALL DATA IN THIS ORDER:
 NAMES: WATSON, John Henry
 PLACES: Sharon, Windsor, Vt
 DATES: 14 Apr 1794

To indicate that a child is an ancestor of the family representative, place an "X" behind the number pertaining to that child.

HUSBAND WHITAKER, Robert
 Born _____ Place _____
 Chr. _____ Place _____
 Marr. 23 Aug 1957 Place _____
 Died _____ Place _____
 Bur. _____ Place _____
 HUSBAND'S FATHER _____
 HUSBAND'S MOTHER _____
 OTHER WIVES _____

WIFE MADISON, Steva Pearl
 Born 13 June 1938 Place _____
 Chr. _____ Place _____
 Died _____ Place _____
 Bur. _____ Place _____
 WIFE'S FATHER MADISON, Walter
 WIFE'S MOTHER McFARLING, Marguerite 1904-
 OTHER HUSBANDS _____

SEX	CHILDREN List Each Child (Whether Living or Dead) in Order of Birth SURNAME (CAPITALIZED)	WHEN BORN			WHERE BORN			DATE OF FIRST MARRIAGE TO WHOM			WHEN DIED		
		DAY	MONTH	YEAR	TOWN	COUNTY	STATE OR COUNTRY	DAY	MONTH	YEAR	DAY	MONTH	YEAR
M	<u>WHITAKER Pamela Ruth</u>	<u>1</u>	<u>June</u>	<u>1958</u>									
F	<u>WHITAKER Robin Susan</u>	<u>16</u>	<u>Feb</u>	<u>1961</u>									
	<u>WHITAKER Robert Walter</u>	<u>20</u>	<u>Feb</u>	<u>1962</u>									

SOURCES OF INFORMATION _____
 OTHER MARRIAGES _____

HUSBAND

MOSTELLER, Clayton

Born _____ Place _____
 Chr. _____ Place _____
 Marr. *24 Sep 1950* Place _____
 Died _____ Place _____
 Bur. _____ Place _____
 HUSBAND'S FATHER _____
 HUSBAND'S MOTHER _____
 OTHER WIVES _____

WIFE

MADISON, June Marie

Born *26 April 1931* Place _____
 Chr. _____ Place _____
 Died _____ Place _____
 Bur. _____ Place _____
 WIFE'S FATHER *MADISON, Walter*
 WIFE'S MOTHER *McFARLING, Marguerite 1904-*
 OTHER HUSBANDS _____

ENTER ALL DATA IN THIS ORDER:
 NAMES: WATSON, John Henry
 PLACES: Sharon, Windsor, Vt
 DATES: 14 Apr 1794

To indicate that a child is an ancestor of the family representative, place an "X" behind the number pertaining to that child.

SEX	CHILDREN List Each Child (Whether Living or Dead) in SURNAME (CAPITALIZED)	WHEN BORN			WHERE BORN			DATE OF FIRST MARRIAGE TO WHOM	WHEN DIED		
		DAY	MONTH	YEAR	TOWN	COUNTY	STATE OR COUNTRY		DAY	MONTH	YEAR
M	<i>MOSTELLER Linda Marie</i>	<i>3</i>	<i>Feb</i>	<i>1952</i>							
M	<i>MOSTELLER Daniel Clayton</i>	<i>8</i>	<i>Oct</i>	<i>1953</i>							
F	<i>MOSTELLER Timothy Earl</i>	<i>19</i>	<i>June</i>	<i>1958</i>							
1											
2											
3											
4											
5											
6											
7											
8											
9											
10											
11											

OTHER MARRIAGES

SOURCES OF INFORMATION

ENTER ALL DATA IN THIS ORDER:
 NAMES: WATSON, John Henry
 DATES: 14 Apr 1794
 PLACES: Sharon, Windsor, VT

To indicate that a child is an ancestor of the family representative, place an "X" behind the number pertaining to that child.

HUSBAND SPICER, Lyle Wayne
 Born 29 June 1929 Place _____
 Chr. _____ Place _____
 Marr. 24 Sep 1950 Place _____
 Died _____ Place _____
 Bur. _____ Place _____
 HUSBAND'S FATHER _____
 HUSBAND'S MOTHER _____
 OTHER WIVES _____

WIFE MADISON, Irma Ruth
 Born 5 Jan 1930 Place _____
 Chr. _____ Place _____
 Died _____ Place _____
 Bur. _____ Place _____
 WIFE'S FATHER MADISON, Walter
 WIFE'S MOTHER McFARLING, Marguerite 1904-
 OTHER HUSBANDS _____

SEX	CHILDREN List Each Child (Whether Living or Dead) in Order of Birth SURNAME (CAPITALIZED)	WHEN BORN			WHERE BORN			DATE OF FIRST MARRIAGE TO WHOM			WHEN DIED		
		DAY	MONTH	YEAR	TOWN	COUNTY	STATE OR COUNTRY	DAY	MONTH	YEAR	DAY	MONTH	YEAR
1	SPICER Lila Ruth	24	May	1952				Aug 1971	SCRABECK, Steven				
2	SPICER Rebecca May	6	Aug	1955				June 1973	BOETTCHER, Douglas				
3	SPICER Catherine June	10	Jan	1957									
4	SPICER Mark Warren	15	Aug	1961									
5	SPICER Walter Lawrence	29	May	1963									
6													
7													
8													
9													
10													
11													

SOURCES OF INFORMATION _____
 OTHER MARRIAGES _____

HUSBAND

Born _____ Place _____
 Chr. _____ Place _____
 Marr. 10 Apr 1945 Place _____
 Died _____ Place _____
 Bur. _____ Place _____
 HUSBAND'S FATHER _____
 HUSBAND'S OTHER WIVES _____

HUSBAND'S MOTHER

WIFE

MADISON, Elizabeth Fern "Bessie"
 Born 5 Apr 1926 Place _____
 Chr. _____ Place _____
 Died _____ Place _____
 Bur. _____ Place _____

WIFE'S FATHER MADISON, Walter
 WIFE'S MOTHER McFARLING, Marquerite 1904-

OTHER HUSBANDS

SEX	CHILDREN List Each Child (Whether Living or Dead) in Order of Birth SURNAME (CAPITALIZED)	WHEN BORN			WHERE BORN			DATE OF FIRST MARRIAGE TO WHOM	WHEN DIED		
		DAY	MONTH	YEAR	TOWN	COUNTY	STATE OR COUNTRY		DAY	MONTH	YEAR
F	COOLEY Sharon Fern	23	Jan	1947				June 1970 AUSTIN, George			
M	COOLEY Charles Leon	5	July	1950							
M	COOLEY Steve Elverne	18	Dec	1955							

OTHER MARRIAGES

SOURCES OF INFORMATION

12. Lewis Henry

b. June 4, 1893

d.

married Faye Bengé on March 15, 1914

and to Nellie Mae Tripp on May 23, 1923

~~and to Beaula Ellis on Dec. 27, 1969~~

All 12 children were born at Dunnville, Iowa

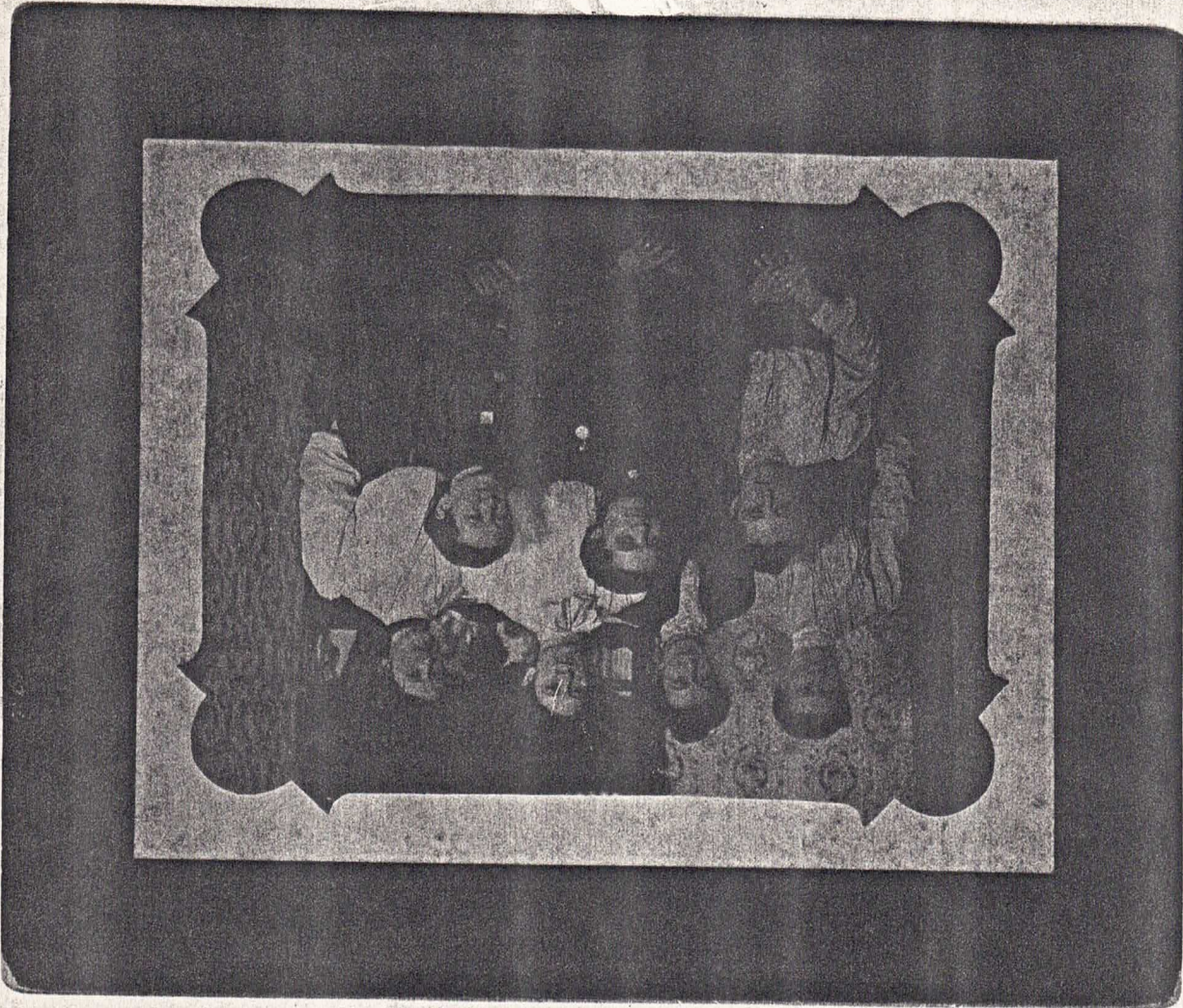

Standing - Lulu Dunlavy Smock - Stella Dunlavy - Ella Dunlavy Brown
And Gertrude Dunlavy Wilcox

Left
to
Right

sitting - Mary Dunlavy Lou Dunlavy
Aidie Dunlavy Smock

HUSBAND WERULLI, Marc

Born _____ Place _____
 Chr. _____ Place _____
 Marr. 4 June 1969 Place _____
 Died _____ Place _____
 Bur. _____ Place _____

HUSBAND'S FATHER
 HUSBAND'S MOTHER

WIFE Mc FARLING, Patricia Lou

Born 1 Aug 1943 Place _____
 Chr. _____ Place _____
 Died _____ Place _____
 Bur. _____ Place _____

WIFE'S FATHER Mc FARLING, Charles Sturgis
 WIFE'S MOTHER LEACH, Mildred Lucille

OTHER HUSBANDS

CHILDREN
 List Each Child (Whether Living or Dead) in Order of Birth
 SURNAME (CAPITALIZED)

WHEN BORN
 DAY MONTH YEAR

WHERE BORN
 TOWN COUNTY STATE OR COUNTRY

DATE OF FIRST MARRIAGE TO WHOM

WHEN DIED
 DAY MONTH YEAR

SEX	CHILDREN SURNAME (CAPITALIZED)	WHEN BORN DAY MONTH YEAR	WHERE BORN TOWN COUNTY STATE OR COUNTRY	DATE OF FIRST MARRIAGE TO WHOM	WHEN DIED DAY MONTH YEAR
M	<u>WERULLI, LAUCA ANN</u>	<u>3 June 1970</u>			
F					

SOURCES OF INFORMATION

ESTHER MAY

OTHER MARRIAGES

ENTER ALL DATA IN THIS ORDER:

DATES: 14 Apr 1794

NAMES: WATSON, John Henry
 PLACES: Sharon, Windsor, Vt

To indicate that a child is an ancestor of the family representative, place an "X" behind the number pertaining to that child.

HUSBAND McFARLING, Charles Gordon " Jr "
 Born 5 Feb 1941 Place _____
 Chr. _____ Place _____
 Marr. 17 June 1960 Place _____
 Died _____ Place _____
 Bur. _____ Place _____
HUSBAND'S FATHER _____
HUSBAND'S MOTHER LEACH, Mildred Lucille
OTHER WIVES _____

WIFE BIWER, Linda
 Born _____ Place _____
 Chr. _____ Place _____
 Died _____ Place _____
 Bur. _____ Place _____
WIFE'S FATHER _____
WIFE'S MOTHER _____
OTHER HUSBANDS _____

SEX	CHILDREN List Each Child (Whether Living or Dead) in SURNAME (CAPITALIZED) Order of Birth GIVEN NAMES	WHEN BORN			WHERE BORN			DATE OF FIRST MARRIAGE TO WHOM			WHEN DIED		
		DAY	MONTH	YEAR	TOWN	COUNTY	STATE OR COUNTRY	DAY	MONTH	YEAR			
M	<u>McFARLING Gordon Lee</u>	<u>11</u>	<u>Oct</u>	<u>1963</u>									
F	<u>McFARLING, Leasa Lee</u> <i>Adopted</i>	<u>25</u>	<u>Aug</u>	<u>1971</u>									
1													
2													
3													
4													
5													
6													
7													
8													
9													
10													
11													

SOURCES OF INFORMATION
ESTHER may called me on child #2 20 MAY 76

OTHER MARRIAGES

HUSBAND THAYER, James
 Born _____ Place _____
 Chr. _____ Place _____
 Marr. 30 Jan 1955 Place _____
 Died _____ Place _____
 Bur. _____ Place _____
 HUSBAND'S FATHER _____
 HUSBAND'S MOTHER _____
 OTHER WIVES _____

WIFE McFARLING, Donna Mae Carol
 Born _____ Place _____
 Chr. _____ Place _____
 Died _____ Place _____
 Bur. _____ Place _____
 WIFE'S FATHER _____
 WIFE'S MOTHER LEACH, Mildred Lucille
 OTHER HUSBANDS _____

SEX	CHILDREN List Each Child (Whether Living or Dead) in Order of Birth SURNAME (CAPITALIZED)	WHEN BORN			WHERE BORN			DATE OF FIRST MARRIAGE TO WHOM	WHEN DIED		
		DAY	MONTH	YEAR	TOWN	COUNTY	STATE OR COUNTRY		DAY	MONTH	YEAR
1	THAYER Debie Ann	6	Aug	1955							
2	THAYER Toni Alan	30	Nov	1956							
3	THAYER Randy Ray	18	Nov	1957							
4	THAYER Danny Duane	9	July	1959							
5	THAYER Bobby Jo	17	July	1962							
6	THAYER Dixie Lou	18	Sep	1964							
7											
8											
9											
10											
11											

SOURCES OF INFORMATION _____
OTHER MARRIAGES _____

NAMES: WATSON, John Henry
PLACES: Sharon, Windsor, Vt
DATES: 14 Apr 1794
ENTER ALL DATA IN THIS ORDER:

To indicate that a child is an ancestor of the family representative, place an "X" behind the number pertaining to that child.

HUSBAND MIKKELS, Maynard Michael
 Born _____ Place _____
 Chr. _____
 Marr. 6 June 1954 Place _____
 Died _____ Place _____
 Bur. _____
HUSBAND'S FATHER _____
HUSBAND'S OTHER WIVES _____
HUSBAND'S MOTHER _____

WIFE McFARLING, Marguerite Rosalie
 Born 14 Nov 1933 Place _____
 Chr. _____
 Died _____ Place _____
 Bur. _____
WIFE'S FATHER McFARLING, Charles Sturgis 1903 Place _____
WIFE'S MOTHER LEACH, Mildred Lucille Place _____
OTHER HUSBANDS _____

SEX	CHILDREN List Each Child (Whether Living or Dead) in Order of Birth SURNAME (CAPITALIZED)	WHEN BORN			WHERE BORN			DATE OF FIRST MARRIAGE TO WHOM	WHEN DIED		
		DAY	MONTH	YEAR	TOWN	COUNTY	STATE OR COUNTRY		DAY	MONTH	YEAR
1	MIKKELS Stephen Keith	13	Nov	1955							
2	MIKKELS Jerry Dean	7	Feb	1958							
3	MIKKELS Jay LuVerne	26	May	1959							
4	MIKKELS Michael Shane	10	May	1965							
5											
6											
7											
8											
9											
10											
11											

SOURCES OF INFORMATION
Aunt Florence

OTHER MARRIAGES

HUSBAND

McFARLING, James Howard

Born _____ Place _____
 Chr. _____ Place _____
 Marr. *Dec 1952* Place _____
 Died _____ Place _____
 Bur. _____ Place _____

HUSBAND'S FATHER *McFARLING, Charles Sturgis 1903-*
 HUSBAND'S MOTHER *LEACH, Mildred Lucille*
 OTHER WIVES _____

WIFE

PRINCE, Lois
 Born _____ Place _____
 Chr. _____ Place _____
 Died _____ Place _____
 Bur. _____ Place _____

WIFE'S FATHER _____
 WIFE'S MOTHER _____
 OTHER HUSBANDS _____

SEX	CHILDREN List Each Child (Whether Living or Dead) in Order of Birth SURNAME (CAPITALIZED)	WHEN BORN			WHERE BORN			DATE OF FIRST MARRIAGE TO WHOM			WHEN DIED		
		DAY	MONTH	YEAR	TOWN	COUNTY	STATE OR COUNTRY	DAY	MONTH	YEAR			
M	<i>McFARLING William Lee</i>	<i>29</i>	<i>May</i>	<i>1955</i>									
M	<i>McFARLING Daniel James</i>	<i>15</i>	<i>Feb</i>	<i>1957</i>									
M	<i>McFARLING John Bruce</i>	<i>28</i>	<i>Mar</i>	<i>1958</i>									
M	<i>McFARLING David Scott</i>	<i>12</i>	<i>Mar</i>	<i>1960</i>									
M	<i>McFARLING Gary Lynn</i>	<i>25</i>	<i>Apr</i>	<i>1962</i>									
F													
F													
F													
F													
F													
F													

OTHER MARRIAGES

SOURCES OF INFORMATION

Esther May

ENTER ALL DATA IN THIS ORDER:

DATES: 14 Apr 1794

NAMES: WATSON, John Henry
 PLACES: Sharon, Windsor, Vt

To indicate that a child is an ancestor of the family representative, place an "X" behind the number pertaining to that child.

HUSBAND

BOYLE, Arthur
 Born 21 Feb 1928' Place
 Chr. Place
 Marr. June 1963¹⁵⁰ Place
 Died Place
 Bur. Place
 HUSBAND'S FATHER HUSBAND'S MOTHER
 OTHER WIVES

WIFE

McFARLING, Betty Jean
 Born 20 Dec 1930 Place
 Chr. Place
 Died Place
 Bur. Place
 WIFE'S FATHER WIFE'S MOTHER
 OTHER HUSBANDS LEACH, Mildred Lucille

SEX	CHILDREN List Each Child (Whether Living or Dead) in Order of Birth SURNAME (CAPITALIZED)	WHEN BORN			WHERE BORN			DATE OF FIRST MARRIAGE TO WHOM			WHEN DIED		
		DAY	MONTH	YEAR	TOWN	COUNTY	STATE OR COUNTRY	DAY	MONTH	YEAR			
M	BOYLE Katherine Ann	3	June	1952									
F	BOYLE Cynthia Renee	7	Feb	1955									
	BOYLE Michael John	11	June	1956									
	BOYLE Susan Carol	23	Dec	1957									

SOURCES OF INFORMATION

OTHER MARRIAGES

HUSBAND

Born 21 Jan 1903 Place MAcon, MISSOURI
 Chr. _____ Place _____
 Marr. 10 Feb 1930 Place _____
 Died _____ Place _____

HUSBAND'S FATHER

Bur. _____ Place _____
 HUSBAND'S MOTHER DUNLAVY, Cora Vesta (1874-1954)
 OTHER WIVES _____

WIFE

Born _____ Place _____
 Chr. _____ Place _____
 Died _____ Place _____
 Bur. _____ Place _____
 WIFE'S FATHER _____
 WIFE'S MOTHER _____

OTHER HUSBANDS

CHILDREN

List Each Child (Whether Living or Dead) in Order of Birth
 SURNAME (CAPITALIZED) GIVEN NAMES

SEX	WHEN BORN		WHERE BORN		DATE OF FIRST MARRIAGE TO WHOM	WHEN DIED
	DAY	MONTH	YEAR	TOWN		
1	M	20	Dec	1930	June 1960 BOYLE, Arthur	
2	F				Dec 1952 PRINCE, Lois	
3	M	14	Nov	1933	6 June 1934 MIKELS, Maynard Michael	
4	F	25	Dec	1934	30 Jan 1955 THAYER, James	
5	M	7	Dec	1937	2 June 1968 KAY, Shirley Ann SWAN, Marvin	
6	F	5	Feb	1941	17 June 1960 BIWER, Linda	
7	M	1	Aug	1943	4 June 1969 WEBER, Marc	
8						
9						
10						
11						

SOURCES OF INFORMATION

ESTHER MAY & AUNT FLORENCE